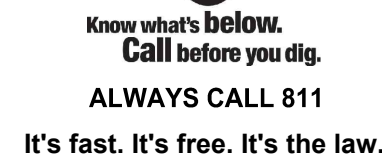
[illegible]

THIS DRAWING IS INTENDED FOR MUNICIPAL AND/OR AGENCY REVIEW AND APPROVAL. IT IS NOT INTENDED AS A CONSTRUCTION DOCUMENT UNLESS INDICATED OTHERWISE.

PROJECT No.:	MAA220228.
DRAWN BY:	JWT/CI
CHECKED BY:	NPD/RM
DATE:	01/25/20
CAD I.D.:	MAA220228.00-SPPD-
PROJECT:	

— FOR —

**PROPOSED
SELF-STORAGE FACILITY**

**MAP: F15 LOTS: 2 & 93
108 OLD CHURCH STREET,
TOWN OF PEMBROKE,
PLYMOUTH COUNTY,
MASSACHUSETTS**

352 TURNPIKE ROAD
SOUTHBOROUGH, MA 01772
Phone: (508) 480-9900

www.BohlerEngineering.com



SHEET NUMBER:

C-201

REVISION 2 - 03/21/2023

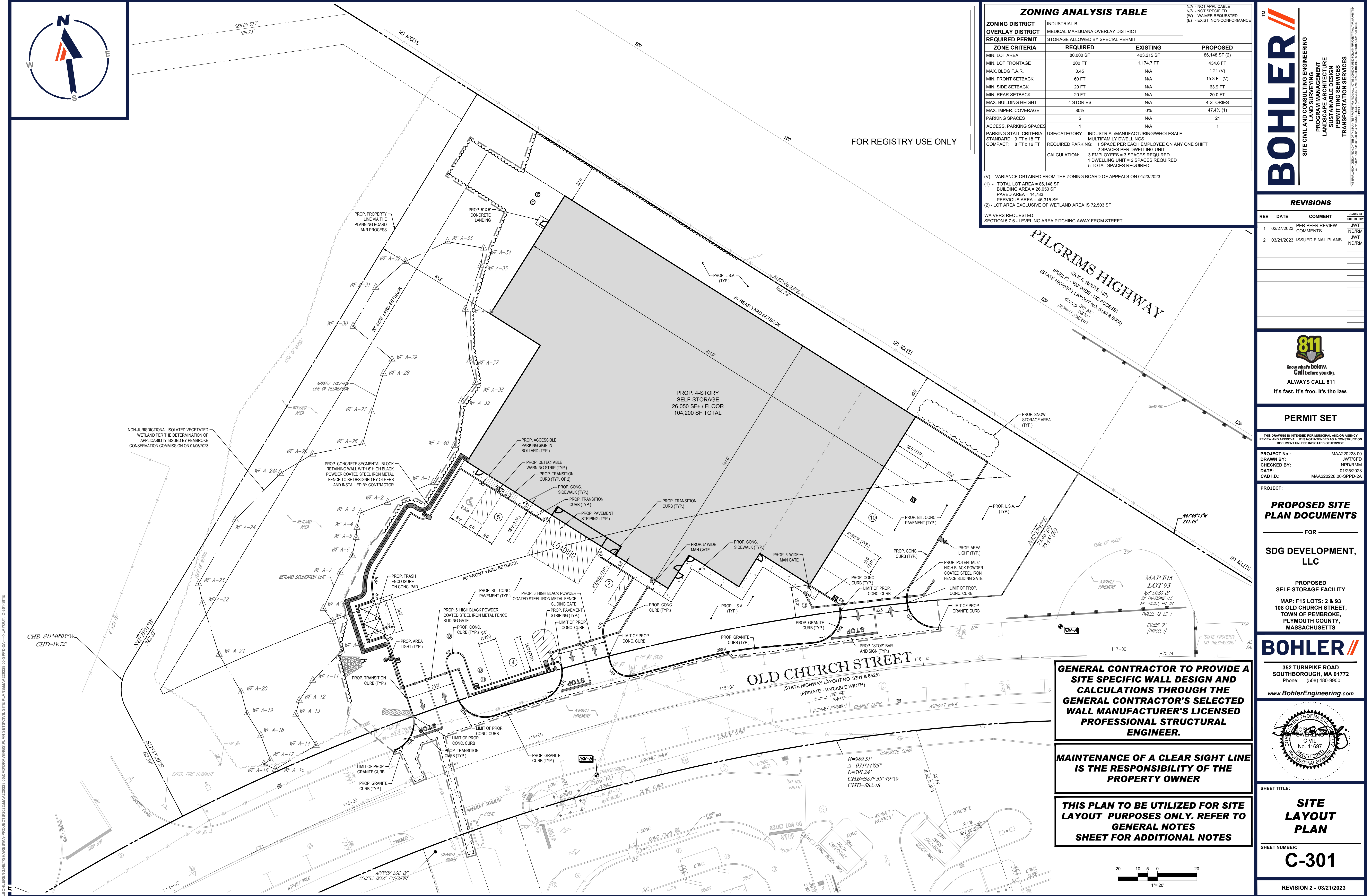

ZONING ANALYSIS TABLE			
ZONING DISTRICT	INDUSTRIAL B		
OVERLAY DISTRICT	MEDICAL MARIJUANA OVERLAY DISTRICT		
REQUIRED PERMIT	STORAGE ALLOWED BY SPECIAL PERMIT		
ZONE CRITERIA	REQUIRED	EXISTING	PROPOSED
MIN. LOT AREA	80,000 SF	403,215 SF	86,148 SF (2)
MIN. LOT FRONTAGE	200 FT	1,174.7 FT	434.6 FT
MAX. BLDG F.A.R.	0.45	N/A	1.21 (V)
MIN. FRONT SETBACK	60 FT	N/A	15.3 FT (V)
MIN. SIDE SETBACK	20 FT	N/A	63.9 FT
MIN. REAR SETBACK	20 FT	N/A	20.0 FT
MAX. BUILDING HEIGHT	4 STORIES	N/A	4 STORIES
MAX. IMPER. COVERAGE	80%	0%	47.4% (1)
PARKING SPACES	5	N/A	21
ACCESS. PARKING SPACES	1	N/A	1
PARKING STALL CRITERIA	USE/CATEGORY: INDUSTRIAL/MANUFACTURING/WHOLESALE		
STANDARD: 9 FT x 18 FT	MULTIFAMILY DWELLINGS		
COMPACT: 8 FT x 16 FT	REQUIRED PARKING: 1 SPACE PER EACH EMPLOYEE ON ANY ONE SHIFT		
	CALCULATION: 3 EMPLOYEES + 3 SPACES REQUIRED		
	1 DWELLING UNIT = 2 SPACES REQUIRED		
	5 TOTAL SPACES REQUIRED		

(V) - VARIANCE OBTAINED FROM THE ZONING BOARD OF APPEALS ON 01/23/2023

- (1) - TOTAL LOT AREA = 86,148 SF
BUILDING AREA = 26,050 SF
PAVED AREA = 14,783
PERVIOUS AREA = 45,315 SF
(2) - LOT AREA EXCLUSIVE OF WETLAND AREA IS 72,503 SF

WAIVERS REQUESTED:
SECTION 5.7.6 - LEVELING AREA PITCHING AWAY FROM STREET

BOHLER

SITE CIVIL AND CONSULTING ENGINEERING
PROFESSIONAL ENGINEER
LANDSCAPE ARCHITECTURE
SUSTAINABLE DESIGN
PERMITTING SERVICES
TRANSPORTATION SERVICES

REVISIONS				
REV	DATE	COMMENT	DRAWN BY	
1	02/27/2023	PER PEER REVIEW COMMENTS	JW/T	
2	03/21/2023	ISSUED FINAL PLANS	JW/T	

811

Know what's below.
Call before you dig.
ALWAYS CALL 811
It's fast. It's free. It's the law.

PERMIT SET

THIS DRAWING IS INTENDED FOR MUNICIPAL AND/OR AGENCY REVIEW AND APPROVAL. IT IS NOT INTENDED AS A CONSTRUCTION DOCUMENT UNLESS INDICATED OTHERWISE.

PROJECT No.: MAA220228.00
DRAWN BY: JW/T/CFD
CHECKED BY: NPD/IRM
DATE: 01/25/2023
CAD ID: MAA220228.00-SFPD-2A

PROPOSED SITE PLAN DOCUMENTS

FOR

SDG DEVELOPMENT, LLC

PROPOSED SELF-STORAGE FACILITY
MAP: F15 LOTS: 2 & 93
108 OLD CHURCH STREET,
TOWN OF PEMBROKE,
PLYMOUTH COUNTY,
MASSACHUSETTS

BOHLER

352 TURNPIKE ROAD
SOUTHBOROUGH, MA 01772
Phone: (508) 480-9900
www.BohlerEngineering.com

MASSACHUSETTS
COMMONWEALTH
REGISTERED PROFESSIONAL ENGINEER
CIVIL
No. 41697

SHEET TITLE:
SITE LAYOUT PLAN

SHEET NUMBER:
C-301

REVISION 2 - 03/21/2023

GENERAL CONTRACTOR TO PROVIDE A SITE SPECIFIC WALL DESIGN AND CALCULATIONS THROUGH THE GENERAL CONTRACTOR'S SELECTED WALL MANUFACTURER'S LICENSED PROFESSIONAL STRUCTURAL ENGINEER.

MAINTENANCE OF A CLEAR SIGHT LINE IS THE RESPONSIBILITY OF THE PROPERTY OWNER

THIS PLAN TO BE UTILIZED FOR SITE LAYOUT PURPOSES ONLY. REFER TO GENERAL NOTES SHEET FOR ADDITIONAL NOTES

Figure 1 is a horizontal bar chart showing the percentage of respondents for each age group. The x-axis is labeled "1"= 20%" and has tick marks at 0, 5, 10, and 20. The bars are black and white, representing different age groups.

REVISION 2 - 03/21/2023

C-401

**BOHLER**

MAP: F15 LOTS: 2 & 93
108 OLD CHURCH STREET
TOWN OF PEMBROKE,
PLYMOUTH COUNTY,
MASSACHUSETTS

PROPOSED SITE PLAN DOCUMENTS

THIS DRAWING IS INTENDED FOR MUNICIPAL AND/OR AGENCY
REVIEW AND APPROVAL. IT IS NOT INTENDED AS A CONSTRUCTION
DOCUMENT UNLESS INDICATED OTHERWISE.

It's fast. It's free. It's the law.



REVISIONS

BOHLER 

SITE CIVIL AND CONSULTING ENGINEERING

- LAND SURVEYING
- PROGRAM MANAGEMENT
- LANDSCAPE ARCHITECTURE
- SUSTAINABLE DESIGN
- PERMITTING SERVICES
- TRANSPORTATION SERVICES

THE INFORMATION, DESIGN AND CONTENT OF THESE ADVERTS IS THE PROPERTY OF BOHLER, NOT TO BE COPIED OR REPRODUCED WITHOUT WRITTEN PERMISSION FROM BOHLER

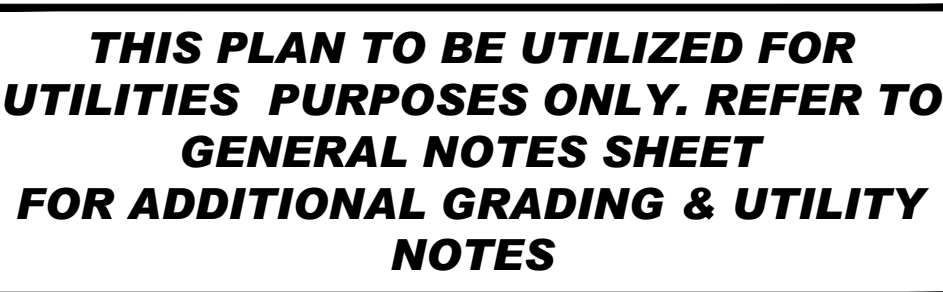

FOR REGISTRY USE ONLY

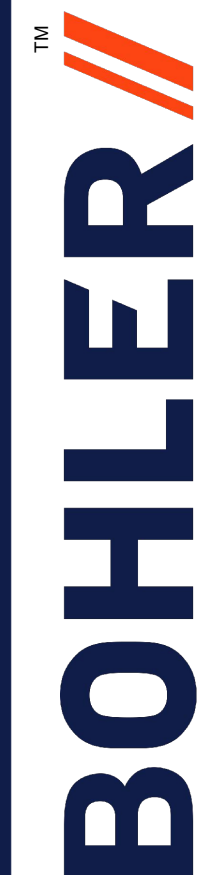

CIVIL AND CONSULTING ENGINEERING
LAND SURVEYING
PROGRAM MANAGEMENT
LANDSCAPE ARCHITECTURE
SUSTAINABLE DESIGN
PERMITTING SERVICES
TRANSPORTATION SERVICES

REVISIONS

[illegible]

ALWAYS CALL 811
It's fast. It's free. It's the law.

PERMIT SET

THIS DRAWING IS INTENDED FOR MUNICIPAL AND/OR AGENCY
REVIEW AND APPROVAL. IT IS NOT INTENDED AS A CONSTRUCTION
DOCUMENT UNLESS INDICATED OTHERWISE.

PROJECT No.:	MAA220228.00
DRAWN BY:	JWT/CFD
CHECKED BY:	NPD/RMM
DATE:	01/25/2023
CAD I.D.:	MAA220228.00-SPPD-2A

PROJECT:

**PROPOSED SITE
PLAN DOCUMENTS**

— FOR —

SDG DEVELOPMENT,
LLC

**PROPOSED
SELF-STORAGE FACILITY**

**MAP: F15 LOTS: 2 & 93
108 OLD CHURCH STREET,
TOWN OF PEMBROKE,
PLYMOUTH COUNTY,
MASSACHUSETTS**

BOHLER //

352 TURNPIKE ROAD
SOUTHBOROUGH, MA 01772
Phone: (508) 480-9900

www.BohlerEngineering.com



SHEET TITLE:

UTILITY PLAN

SHEET NUMBER:

C-501

REVISION 2 - 03/21/2023

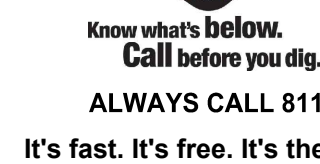

THE INFORMATION, DESIGN AND CONTENT OF THIS PLAN ARE PROPRIETARY AND SHALL NOT BE COPIED OR USED FOR ANY PURPOSE WITHOUT PRIOR WRITTEN PERMISSION FROM THE COMPANY. © 2004, 2005, 2006, 2007, 2008, 2009, 2010, 2011, 2012, 2013, 2014, 2015, 2016, 2017, 2018, 2019, 2020, 2021, 2022, 2023, 2024, 2025, 2026, 2027, 2028, 2029, 2030, 2031, 2032, 2033, 2034, 2035, 2036, 2037, 2038, 2039, 2040, 2041, 2042, 2043, 2044, 2045, 2046, 2047, 2048, 2049, 2050, 2051, 2052, 2053, 2054, 2055, 2056, 2057, 2058, 2059, 2060, 2061, 2062, 2063, 2064, 2065, 2066, 2067, 2068, 2069, 2070, 2071, 2072, 2073, 2074, 2075, 2076, 2077, 2078, 2079, 2080, 2081, 2082, 2083, 2084, 2085, 2086, 2087, 2088, 2089, 2090, 2091, 2092, 2093, 2094, 2095, 2096, 2097, 2098, 2099, 2100, 2101, 2102, 2103, 2104, 2105, 2106, 2107, 2108, 2109, 2110, 2111, 2112, 2113, 2114, 2115, 2116, 2117, 2118, 2119, 2120, 2121, 2122, 2123, 2124, 2125, 2126, 2127, 2128, 2129, 2130, 2131, 2132, 2133, 2134, 2135, 2136, 2137, 2138, 2139, 2140, 2141, 2142, 2143, 2144, 2145, 2146, 2147, 2148, 2149, 2150, 2151, 2152, 2153, 2154, 2155, 2156, 2157, 2158, 2159, 2160, 2161, 2162, 2163, 2164, 2165, 2166, 2167, 2168, 2169, 2170, 2171, 2172, 2173, 2174, 2175, 2176, 2177, 2178, 2179, 2180, 2181, 2182, 2183, 2184, 2185, 2186, 2187, 2188, 2189, 2190, 2191, 2192, 2193, 2194, 2195, 2196, 2197, 2198, 2199, 2200, 2201, 2202, 2203, 2204, 2205, 2206, 2207, 2208, 2209, 2210, 2211, 2212, 2213, 2214, 2215, 2216, 2217, 2218, 2219, 2220, 2221, 2222, 2223, 2224, 2225, 2226, 2227, 2228, 2229, 2230, 2231, 2232, 2233, 2234, 2235, 2236, 2237, 2238, 2239, 2240, 2241, 2242, 2243, 2244, 2245, 2246, 2247, 2248, 2249, 2250, 2251, 2252, 2253, 2254, 2255, 2256, 2257, 2258, 2259, 2260, 2261, 2262, 2263, 2264, 2265, 2266, 2267, 2268, 2269, 2270, 2271, 2272, 2273, 2274, 2275, 2276, 2277, 2278, 2279, 2280, 2281, 2282, 2283, 2284, 2285, 2286, 2287, 2288, 2289, 2290, 2291, 2292, 2293, 2294, 2295, 2296, 2297, 2298, 2299, 2300, 2301, 2302, 2303, 2304, 2305, 2306, 2307, 2308, 2309, 2310, 2311, 2312, 2313, 2314, 2315, 2316, 2317, 2318, 2319, 2320, 2321, 2322, 2323, 2324, 2325, 2326, 2327, 2328, 2329, 2330, 2331, 2332, 2333, 2334, 2335, 2336, 2337, 2338, 2339, 2340, 2341, 2342, 2343, 2344, 2345, 2346, 2347, 2348, 2349, 2350, 2351, 2352, 2353, 2354, 2355, 2356, 2357, 2358, 2359, 2360, 2361, 2362, 2363, 2364, 2365, 2366, 2367, 2368, 2369, 2370, 2371, 2372, 2373, 2374, 2375, 2376, 2377, 2378, 2379, 2380, 2381, 2382, 2383, 2384, 2385, 2386, 2387, 2388, 2389, 2390, 2391, 2392, 2393, 2394, 2395, 2396, 2397, 2398, 2399, 2400, 2401, 2402, 2403, 2404, 2405, 2406, 2407, 2408, 2409, 2410, 2411, 2412, 2413, 2414, 2415, 2416, 2417, 2418, 2419, 2420, 2421, 2422, 2423, 2424, 2425, 2426, 2427, 2428, 2429, 2430, 2431, 2432, 2433, 2434, 2435, 2436, 2437, 2438, 2439, 2440, 2441, 2442, 2443, 2444, 2445, 2446, 2447, 2448, 2449, 2450, 2451, 2452, 2453, 2454, 2455, 2456, 2457, 2458, 2459, 2460, 2461, 2462, 2463, 2464, 2465, 2466, 2467, 2468, 2469, 2470, 2471, 2472, 2473, 2474, 2475, 2476, 2477, 2478, 2479, 2480, 2481, 2482, 2483, 2484, 2485, 2486, 2487, 2488, 2489, 2490, 2491, 2492, 2493, 2494, 2495, 2496, 2497, 2498, 2499, 2500, 2501, 2502, 2503, 2504, 2505, 2506, 2507, 2508, 2509, 2510, 2511, 2512, 2513, 2514, 2515, 2516, 2517, 2518, 2519, 2520, 2521, 2522, 2523, 2524, 2525, 2526, 2527, 2528, 2529, 2530, 2531, 2532, 2533, 2534, 2535, 2536, 2537, 2538, 2539, 2540, 2541, 2542, 2543, 2544, 2545, 2546, 2547, 2548, 2549, 2550, 2551, 2552, 2553, 2554, 2555, 2556, 2557, 2558, 2559, 2560, 2561, 2562, 2563, 2564, 2565, 2566, 2567, 2568, 2569, 2570, 2571, 2572, 2573, 2574, 2575, 2576, 2577, 2578, 2579, 2580, 2581, 2582, 2583, 2584, 2585, 2586, 2587, 2588, 2589, 2590, 2591, 2592, 2593, 2594, 2595, 2596, 2597, 2598, 2599, 2600, 2601, 2602, 2603, 2604, 2605, 2606, 2607, 2608, 2609, 2610, 2611, 2612, 2613, 2614, 2615, 2616, 2617, 2618, 2619, 2620, 2621, 2622, 2623, 2624, 2625, 2626, 2627, 2628, 2629, 2630, 2631, 2632, 2633, 2634, 2635, 2636, 2637, 2638, 2639, 2640, 2641, 2642, 2643, 2644, 2645, 2646, 2647, 2648, 2649, 2650, 2651, 2652, 2653, 2654, 2655, 2656, 2657, 2658, 2659, 2660, 2661, 2662, 2663, 2664, 2665, 2666, 2667, 2668, 2669, 2670, 2671, 2672, 2673, 2674, 2675, 2676, 2677, 2678, 2679,

[illegible]

THIS DRAWING IS INTENDED FOR MUNICIPAL AND/OR AGENCY
REVIEW AND APPROVAL. IT IS NOT INTENDED AS A CONSTRUCTION
DOCUMENT UNLESS INDICATED OTHERWISE.

PROJECT No.:	MAA220228.00
DRAWN BY:	JWT/CFM
CHECKED BY:	NPD/RMN
DATE:	01/25/2021
CAD I.D.:	MAA220228.00-SPPD-2A

PROJECT:

FOR

**SDG DEVELOPMENT,
LLC**

BOHLER //

352 TURNPIKE ROAD
SOUTHBOROUGH, MA 01772
Phone: (508) 480-9900

www.BohlerEngineering.com



SHEET NUMBER

REVISION 2 - 03/21/2023

PILGRIMS HIGHWAY

(I.A.K. ROUTE 139)

(PUBLIC - 300' WIDE - NO ACCESS)

(STATE HIGHWAY LAYOUT NO. 5140 & 5141)

710' HWY PARTIAL

ASPHALT RAMP

OLD CHURCH STREET
(STATE HIGHWAY LAYOUT NO. 3391 & 8525)
(PRIVATE - VARIABLE WIDTH)
ONE WAY

**SUBSURFACE INFILTRATION CHAMBER
SYSTEM NOT TO BE UTILIZED FOR
TEMPORARY SEDIMENT TRAPS AND TO
BE PROTECTED FROM HEAVY
CONSTRUCTION TRAFFIC SO AS NOT
TO COMPROMISE THE SOIL
CONDITIONS**

**THIS PLAN TO BE UTILIZED FOR SITE
SOIL AND EROSION CONTROL
PURPOSES ONLY**

**REFER TO SOIL EROSION CONTROL
NOTES & DETAIL SHEET FOR EROSION
NOTES AND DETAILS**

\\BOHLER\NET\SHARED\BMA\PROJECTS\2022\MAA220228.DWG\DRAWINGS\PLAN SETS\CIVIL SITE PLAN\BMAA220228.00-SPFD-2A- LAYOUT: C-602-DWG

EROSION AND SEDIMENT CONTROL NOTES

- ALL SEDIMENT AND EROSION CONTROL MEASURES SHALL BE DONE AS SET FORTH IN THE MOST CURRENT STATE SEDIMENT AND EROSION CONTROL MANUAL.
- THOSE AREAS UNDERGOING ACTUAL CONSTRUCTION WILL BE LEFT IN AN UNTREATED OR UNVEGETATED CONDITION FOR A MINIMUM TIME. AREAS SHALL BE PERMANENTLY STABILIZED IN ACCORDANCE WITH LOCAL, STATE, AND FEDERAL REQUIREMENTS. AT A MINIMUM, AREAS SHALL BE PERMANENTLY STABILIZED ACCORDING TO THE CURRENT EDITION OF THE STORMWATER POLLUTION PREVENTION PLAN (SWPPP), OR IN THE ABSENCE OF A SWPPP, THEY SHALL BE PERMANENTLY STABILIZED WITHIN 14 DAYS OF FINAL GRADING AND TEMPORARILY STABILIZED WITHIN 30 DAYS OF INITIAL DISTURBANCE OF THE SOIL. IF THE DISTURBANCE IS WITHIN 100 FEET OF A STREAM OR POND, THE AREA SHALL BE STABILIZED WITHIN 7 DAYS OR PRIOR TO ANY STORM EVENT (THIS WOULD INCLUDE WETLANDS).
- SEDIMENT BARRIERS (SILT FENCE, STRAW BARRIERS, ETC.) SHOULD BE INSTALLED PRIOR TO ANY SOIL DISTURBANCE OF THE CONTRIBUTING DRAINAGE AREA ABOVE THEM. MULCH NETTING SHALL BE USED TO ANCHOR MULCH IN ALL AREAS WITH SLOPES GREATER THAN 8%.
- INSTALL SILTATION BARRIER AT TOE OF SLOPE TO FILTER SILT FROM RUNOFF. SEE SILTATION BARRIER DETAILS FOR PROPER INSTALLATION. SILTATION BARRIER WILL REMAIN IN PLACE PER NOTE #5.
- ALL EROSION CONTROL STRUCTURES WILL BE INSPECTED, REPLACED AND/OR REPAIRED EVERY 7 DAYS AND IMMEDIATELY FOLLOWING ANY SIGNIFICANT RAINFALL OR SNOW MELT OR WHEN NO LONGER SERVICEABLE DUE TO SEDIMENT ACCUMULATION OR DECOMPOSITION. SEDIMENT DEPOSITS SHOULD BE REMOVED AFTER EACH STORM EVENT. THEY MUST BE REMOVED WHEN DEPOSITS REACH APPROXIMATELY ONE HALF THE HEIGHT OF THE BARRIER. SEDIMENT CONTROL DEVICES SHALL REMAIN IN PLACE AND BE MAINTAINED BY THE CONTRACTOR UNTIL AREAS SLOPES ARE PERMANENTLY STABILIZED. FOR SEDIMENT CONTROL DEVICES THAT ARE WITHIN AREAS SUBJECT TO CONSERVATION COMMISSION JURISDICTION, THE DEVICES SHALL REMAIN IN PLACE AND BE REMOVED IN ACCORDANCE WITH THE ORDER OF CONDITIONS.
- NO SLOPES, EITHER PERMANENT OR TEMPORARY, SHALL BE STEEPER THAN TWO TO ONE (2:1) UNLESS OTHERWISE INDICATED ON THE PLANS. SLOPE PROTECTION FOR SLOPES GREATER THAN 2:1 SHALL BE DESIGNED BY A GEOTECHNICAL ENGINEER.
- IF FINAL SEEDING OF THE DISTURBED AREAS IS NOT COMPLETED 45 DAYS PRIOR TO THE FIRST KILLING FROST, USE TEMPORARY MULCH (DORMANT SEEDING MAY BE ATTEMPTED AS WELL) TO PROTECT THE SITE AND DELAY SEEDING UNTIL THE NEXT RECOMMENDED SEEDING PERIOD.
- TEMPORARY SEEDING OF DISTURBED AREAS THAT HAVE NOT BEEN FINAL GRADED SHALL BE COMPLETED 45 DAYS PRIOR TO THE FIRST KILLING FROST TO PROTECT FROM SPRING RUNOFF PROBLEMS.
- DURING THE CONSTRUCTION PHASE, INTERCEPTED SEDIMENT SHALL BE REMOVED AND DISPOSED OF IN ACCORDANCE WITH LOCAL, STATE, AND FEDERAL STANDARDS.
- REVEGETATION MEASURES WILL COMMENCE UPON COMPLETION OF CONSTRUCTION EXCEPT AS NOTED ABOVE. ALL DISTURBED AREAS NOT OTHERWISE STABILIZED WILL BE GRADED, SMOOTHED, AND PREPARED FOR FINAL SEEDING AS FOLLOWS:
 - SIX INCHES, OR DEPTH SPECIFIED ON THE LANDSCAPE PLAN, OF LOAM WILL BE SPREAD OVER DISTURBED AREAS AND SMOOTHED TO A UNIFORM SURFACE.
 - APPLY LIMESTONE AND FERTILIZER ACCORDING TO SOIL TEST. IF SOIL TESTING IS NOT FEASIBLE ON SMALL OR VARIABLE SITES, OR WHERE TIMING IS CRITICAL, FERTILIZER MAY BE APPLIED AT THE RATE OF 800 LB PER ACRE OR 18.4 LB PER 1,000 SF USING 10-20-20 OR EQUIVALENT. APPLY GROUND LIMESTONE (EQUIVALENT TO 50% CALCIUM PLUS MAGNESIUM OXIDE) AT A RATE OF 3 TONS PER ACRE (188 LB PER 1,000 SF).
 - FOLLOWING SEED BED PREPARATION, DITCHES AND BACK SLOPES WILL BE SEEDDED TO A MIXTURE OF 47% CREEPING RED FESCUE, 5% REDTOP, AND 48% TALL FESCUE. THE LAWN AREAS WILL BE SEEDDED TO A PREMIUM TURF MIXTURE OF 44% KENTUCKY BLUEGRASS, 44% CREEPING RED FESCUE, AND 12% PERENNIAL RYEGRASS. SEEDING RATE IS 1.03 LBS PER 1,000 SF LAWN. QUALITY SOO MAY BE SUBSTITUTED FOR SEED WHERE SLOPES DO NOT EXCEED 2:1. SOO ON SLOPES STEEPER THAN 3:1 SHOULD BE PEGGED.
 - STRAW MULCH AT THE RATE OF 70-90 LBS PER 1,000 SF. A HYDRO-APPLICATION OF WOOD OR PAPER FIBER SHALL BE APPLIED FOLLOWING SEEDING. A SUITABLE NON-TOXIC BINDER WILL BE USED ON STRAW MULCH FOR WIND CONTROL.
- ALL TEMPORARY EROSION CONTROL MEASURES SHALL BE REMOVED ONCE THE SITE IS 70% STABILIZED. FOR EROSION CONTROL MEASURES THAT ARE WITHIN AREAS SUBJECT TO CONSERVATION COMMISSION JURISDICTION, THE MEASURES SHALL REMAIN IN PLACE AND BE REMOVED IN ACCORDANCE WITH THE ORDER OF CONDITIONS.
- WETLANDS WILL BE PROTECTED WITH BARRIERS CONSISTING OF STRAW BALES, COMPOST TUBES, SILT FENCE OR A COMBINATION THEREOF.
- ALL AREAS WITHIN 100 FEET OF A FLAGGED WETLAND OR STREAM SHALL HAVE AN EXPOSURE WINDOW OF NOT MORE THAN 7 DAYS.
- ALL AREAS WITHIN 100 FEET OF A FLAGGED WETLAND OR STREAM SHALL FOLLOW APPROPRIATE EROSION CONTROL MEASURES PRIOR TO EACH STORM IF NOT BEING ACTIVELY WORKED.

LOCATION PROTECTED AREA	MULCH STRAW	MULCH RATE (1000 SF) 100 POUNDS
WINDY AREA	SHREDDED OR CHOPPED CORNSTALKS STRAW (ANCHORED)*	185-275 POUNDS 100 POUNDS
MODERATE TO HIGH VELOCITY AREAS OR STEEP SLOPES GREATER THAN 3:1	JUTE MESH OR EXCELSIOR MAT	AS REQUIRED
GREATER THAN 3:1	(REFER TO GEOTECHNICAL REPORT FOR FINAL DESIGN REQUIREMENT)	

* A HYDRO-APPLICATION OF WOOD OR PAPER FIBER MAY BE APPLIED FOLLOWING SEEDING. A SUITABLE NON-TOXIC BINDER SHALL BE USED TO ADDITIONAL WIND CONTROL.

* MULCH ANCHORING: ANCHOR MULCH WITH PEG AND TWINE (1 SQ. YD/BLOCK); MULCH NETTING (AS PER MANUFACTURER); WOOD CELLULOSE FIBER (750 LBS/ACRE); CHEMICAL TACK (AS PER MANUFACTURER'S SPECIFICATIONS); USE OF A SERRATED STRAIGHT DISK. WETTING FOR SMALL AREAS AND ROAD DITCHES MAY BE PERMITTED.

- PROPOSED LOCATIONS OF SURFACE STORMWATER MANAGEMENT BASINS CAN BE UTILIZED AS A TEMPORARY SEDIMENT TRAP DURING CONSTRUCTION. SEDIMENT TRAPS SHALL BE SIZED AND CONSTRUCTED IN ACCORDANCE WITH ALL LOCAL, STATE, AND FEDERAL REQUIREMENTS.
- TEMPORARY SEDIMENT TRAPS SHALL BE SIZED PER THE CURRENT EDITION OF THE "MASSACHUSETTS EROSION AND SEDIMENT CONTROL GUIDELINES FOR URBAN AND SUBURBAN AREAS" AND PROVIDE A MINIMUM OF 1,800 OF PER ACRE OF TRIBUTARY AREA WITH A MAXIMUM TRIBUTARY AREA OF 5 ACRES. MAINTAIN A 2:1 LENGTH TO WIDTH RATIO, AND NOT EXCEED 5 FT IN HEIGHT. UPON SITE STABILIZATION, ACCUMULATED SEDIMENT SHALL BE REMOVED AND THE TEMPORARY SEDIMENT TRAP EXCAVATED TO 1 FOOT BELOW THE TRAP. THE AREA SHALL THEN BE SCARIFIED TO PREVENT COMPACTION AND PROMOTE INFILTRATION, AND GRADED AND STABILIZED IN ACCORDANCE WITH THE GRADING AND LANDSCAPE PLANS.
- STOCKPILING OF MATERIALS (DIRT, WOOD, CONSTRUCTION MATERIALS, ETC.) MUST REMAIN COVERED AT ALL TIMES TO MINIMIZE ANY DUST PROBLEMS THAT MAY OCCUR WITH ADJACENT PROPERTIES AND TO PROVIDE MAXIMUM PROTECTION AGAINST EROSION RUNOFF.
- EXISTING CATCH BASIN STRUCTURES SHALL BE PROTECTED UNTIL SUCH TIME AS THEY ARE REMOVED.
- THE CONTRACTOR MUST PERFORM DEWATERING (IF REQUIRED), IN ACCORDANCE WITH STATE AND LOCAL REGULATIONS. IT IS THE CONTRACTOR'S RESPONSIBILITY TO OBTAIN AND PAY FOR THE COSTS ASSOCIATED WITH ANY AND ALL NECESSARY DISCHARGE PERMITS ASSOCIATED WITH SAME.
- THE CONTRACTOR MUST LOCATE CONSTRUCTION WASTE MATERIAL STORAGE AREAS TO MINIMIZE EXPOSURE TO STORMWATER. THE CONTRACTOR MUST IMMEDIATELY PLACE CONSTRUCTION WASTE IN ON-SITE STORAGE CONTAINERS UNTIL THAT CONSTRUCTION WASTE IS READY FOR OFF-SITE DISPOSAL. THE CONTRACTOR MUST MAINTAIN SPILL PREVENTION AND RESPONSE EQUIPMENT AND MAKE SAME CONTINUOUSLY AVAILABLE ON-SITE FOR USE BY THE CONTRACTOR'S EMPLOYEES WHO MUST BE PROPERLY TRAINED IN THE APPLICATION OF SPILL PREVENTION AND RESPONSE PROCEDURES.
- EROSION CONTROL NOTES DURING WINTER CONSTRUCTION
- WINTER CONSTRUCTION PERIOD: NOVEMBER 1 THROUGH APRIL 15.
- WINTER EXCAVATION AND EARTHWORK SHALL BE DONE SUCH THAT THE AMOUNT OF AREA OPEN AT ONE TIME IS MINIMIZED TO THE MAXIMUM EXTENT PRACTICABLE AND IN CONFORMANCE WITH THE STORMWATER POLLUTION PREVENTION PLAN SUCH THAT ADEQUATE PROVISIONS ARE EMPLOYED TO CONTROL STORMWATER RUNOFF.
- CONTINUATION OF EARTHWORK OPERATION ON ADDITIONAL AREAS SHALL NOT BEGIN UNTIL THE EXPOSED SOIL SURFACE ON THE AREA BEING WORKED HAS BEEN STABILIZED SUCH THAT NO LARGER AREA OF THE SITE IS WITHOUT EROSION CONTROL PROTECTION AS LISTED IN ITEM 2 ABOVE.
- AN AREA SHALL BE CONSIDERED TO HAVE BEEN TEMPORARILY STABILIZED WHEN EXPOSED SURFACES HAVE BEEN EITHER MULCHED WITH STRAW OR STRAW AT A RATE OF 100 LB. PER 1,000 SQUARE FEET (WITH OR WITHOUT SEEDING) OR DORMANT SEEDDED, MULCHED AND ADEQUATELY ANCHORED BY AN APPROVED ANCHORING TECHNIQUE.
- FOR AREAS WHERE CONSTRUCTION ACTIVITIES HAVE CEASED FOR A PERIOD EXCEEDING 14 DAYS BETWEEN THE DATES OF NOVEMBER 1ST AND APRIL 1ST, LOAM OR SEED WILL NOT BE REQUIRED. THE SLOPES SHALL BE FINE GRADED AND EITHER PROTECTED WITH MULCH OR TEMPORARILY SEEDDED. IF THE EXPOSED AREA HAS BEEN LOAMED, FINAL GRADED AND IS SMOOTH, THEN THE AREA MAY BE DORMANT SEEDDED AT A RATE OF 200-300% HIGHER THAN SPECIFIED FOR PERMANENT SEED AND THEN MULCHED AS APPLICABLE. SLOPES SHALL NOT BE LEFT UNSTABILIZED OVER THE WINTER OR IN AREAS WHERE WORK HAS CEASED FOR MORE THAN 14 DAYS UNLESS TREATED IN THE ABOVE MANNER. UNTIL SUCH TIME AS WEATHER CONDITIONS ALLOW, DITCHES TO BE FINISHED WITH THE PERMANENT SURFACE TREATMENT. EROSION SHALL BE CONTROLLED BY THE INSTALLATION OF SEDIMENT BARRIERS OR STONE CHECK DAMS IN ACCORDANCE WITH THE STANDARD DETAILS.
- MULCHING REQUIREMENTS:
 - BETWEEN THE DATES OF NOVEMBER 1ST AND APRIL 15TH ALL MULCH SHALL BE ANCHORED BY EITHER PEG LINE, MULCH NETTING OR WOOD CELLULOSE FIBER.
 - MULCH NETTING SHALL BE USED TO ANCHOR MULCH IN ALL DRAINAGE WAYS WITH A SLOPE GREATER THAN 3% FOR SLOPE EXPOSED TO DIRECT WINDS AND FOR ALL OTHER SLOPES GREATER THAN 8%.
 - MULCH NETTING SHALL BE USED TO ANCHOR MULCH IN ALL AREAS WITH SLOPES GREATER THAN 15%. AFTER OCTOBER 1ST THE SAME APPLIES FOR ALL SLOPES GREATER THAN 8%.
- ALL DISTURBED AREAS SHALL BE STABILIZED IN ACCORDANCE WITH THE STORMWATER PREVENTION PLAN.
- DURING THE WINTER CONSTRUCTION PERIOD ALL SNOW SHALL BE REMOVED FROM AREAS OF SEEDING AND MULCHING PRIOR TO PLACEMENT.

GENERAL EROSION AND SEDIMENT CONTROL NOTES

- THE GENERAL NOTES MUST BE INCLUDED AS PART OF THIS ENTIRE DOCUMENT PACKAGE AND ARE PART OF THE CONTRACT DOCUMENTS. THE GENERAL NOTES ARE REFERENCED HEREIN, AND THE CONTRACTOR MUST REFER TO THEM AND FULLY COMPLY WITH THESE NOTES. IN THEIR ENTIRETY, THE CONTRACTOR MUST BE FAMILIAR WITH AND ACKNOWLEDGE FAMILIARITY WITH ALL OF THE GENERAL NOTES AND ALL OF THE PLANS' SPECIFIC NOTES.
- EROSION CONTROL MEASURES MUST CONFORM TO THE STATE, LOCAL, AND FEDERAL GUIDELINES FOR URBAN EROSION AND SEDIMENT CONTROL UNLESS OTHERWISE NOTED, OR UNLESS ENGINEER CLEARLY AND SPECIFICALLY, IN WRITING, DIRECTS OTHERWISE. INSTALLATION OF EROSION CONTROL, CLEARING, AND SITE WORK MUST BE PERFORMED EXACTLY AS INDICATED IN THE EROSION CONTROL CONSTRUCTION NOTES.
- THE DISTURBED LAND AREA OF THIS SITE IS APPROXIMATELY XX,XXX ACRES.
- THE FOLLOWING EROSION CONTROL MEASURES ARE PROPOSED FOR THIS SITE:
 - STABILIZED CONSTRUCTION ENTRANCE/EXIT - A TEMPORARY GRAVEL CONSTRUCTION ENTRANCE/EXIT IS TO BE INSTALLED AT THE DESIGNATED LOCATION SHOWN ON THE PLAN. THIS AREA MUST BE GRADED SO THAT RUNOFF WATER WILL BE RETAINED ON-SITE.
 - SEDIMENT FENCE - INSTALL SILT FENCE(S) AND/OR SILT SOCK AROUND ALL OF THE DOWNSLOPE PERIMETERS OF THE SITE, TEMPORARY FILL AND SOIL STOCKPILES.
 - INSTALL FILTER FABRIC DROP INLET PROTECTION AROUND EACH DRAINAGE INLET AS DRAINAGE STRUCTURES ARE INSTALLED TO REDUCE THE QUANTITY OF SEDIMENT. INSTALL TEMPORARY INLET PROTECTION ON INLETS DOWNSLOPE FROM DISTURBANCE, WHICH MAY BE BEYOND THE LIMITS OF DISTURBED AREA.
- INSTALLATION OF EROSION CONTROL DEVICES MUST BE IN ACCORDANCE WITH ALL OF THE MANUFACTURER'S RECOMMENDATIONS.
- THE CONTRACTOR MUST INSPECT EROSION CONTROL MEASURES WEEKLY. THE CONTRACTOR MUST REMOVE ANY SILT DEPOSITS GREATER THAN 6" OR HALF THE OF THE EROSION CONTROL BARRIER'S HEIGHT COLLECTED ON THE FILTER FABRIC AND/OR SILT SOCK BARRIERS AND EXCAVATE AND REMOVE ANY SILT FROM DROP INLET PROTECTION.
- THE CONTRACTOR MUST APPLY TEMPORARY SEED AND MULCH TO ALL DISTURBED AREAS THAT WILL NOT BE BROUGHT TO FINISHED GRADE AND VEGETATED WITHIN 7 DAYS. WHEN AREAS ARE DISTURBED AFTER THE GROWING SEASON, THE CONTRACTOR MUST STABILIZE SAME WITH GEOTEXTILE FABRIC AND MAINTAIN SAME IN STRICT ACCORDANCE WITH BEST MANAGEMENT PRACTICES.
- THE CONTRACTOR MUST INSTALL ADDITIONAL EROSION CONTROL MEASURES IF ENGINEER SO REQUIRES, TO PREVENT ANY, INCLUDING THE INCIDENTAL DISCHARGE OF SILT-LADEN RUNOFF FROM EXITING THE SITE.
- THE CONTRACTOR MUST BE RESPONSIBLE FOR INSPECTING AND MAINTAINING ALL EROSION CONTROL MEASURES ON THE SITE UNTIL PERMANENT PAVING AND TURF/LANDSCAPING IS ESTABLISHED. THE COSTS OF INSTALLING AND MAINTAINING THE EROSION CONTROL MEASURES MUST BE INCLUDED IN THE BID PRICE FOR THE SITE WORK AND THE CONTRACTOR IS RESPONSIBLE FOR ALL SUCH COSTS.
- THE CONTRACTOR MUST CONTINUE TO MAINTAIN ALL EROSION CONTROL MEASURES UNTIL THE COMPLETION OF CONSTRUCTION AND THE ESTABLISHMENT OF VEGETATION.
- THE CONTRACTOR MUST REMOVE EROSION CONTROL MEASURES, SILT AND DEBRIS AFTER ESTABLISHING PERMANENT VEGETATION COVER OR OTHER INSTALLING A DIFFERENT, SPECIFIED METHOD OF STABILIZATION.
- THIS PLAN REPRESENTS THE MINIMUM LEVEL OF IMPLEMENTATION OF TEMPORARY EROSION AND SEDIMENTATION CONTROL FACILITIES. MEASURES AND STRUCTURES ADDITIONAL FACILITIES, MEASURES AND STRUCTURES MUST BE INSTALLED WHERE NECESSARY TO COMPLY WITH ALL APPLICABLE CODES AND STANDARDS AND/OR TO PREVENT ANY, INCLUDING THE INCIDENTAL DISCHARGE OF SILT-LADEN RUNOFF FROM EXITING THE SITE.
- THE CONTRACTOR MUST PROTECT ALL EXISTING TREES AND SHRUBS. THE CONTRACTOR MUST REFER TO THE LANDSCAPE AND/OR DEMOLITION PLAN(S) FOR TREE PROTECTION, FENCE LOCATIONS AND DETAILS.
- THE CONTRACTOR MUST REFER TO GRADING PLANS FOR ADDITIONAL INFORMATION.
- THE CONTRACTOR MUST CLEAN EXISTING AND PROPOSED DRAINAGE STRUCTURES AND INTERCONNECTING PIPES ON OR OFF-SITE AS THE JURISDICTIONAL AGENCY REQUIRES, BOTH AT THE TIME OF SITE STABILIZATION AND AT END OF PROJECT.
- SOIL EROSION CONTROL MEASURES MUST BE ADJUSTED OR RELOCATED BY THE CONTRACTOR AS IDENTIFIED DURING SITE OBSERVATION IN ORDER TO MAINTAIN THE COMPLETE EFFECTIVENESS OF ALL CONTROL MEASURES.
- THE CONTRACTOR MUST IDENTIFY, ON THE PLAN, THE LOCATION OF WASTE CONTAINERS, FUEL STORAGE TANKS, CONCRETE WASHOUT AREAS AND ANY OTHER LOCATIONS WHERE HAZARDOUS MATERIALS ARE STORED.

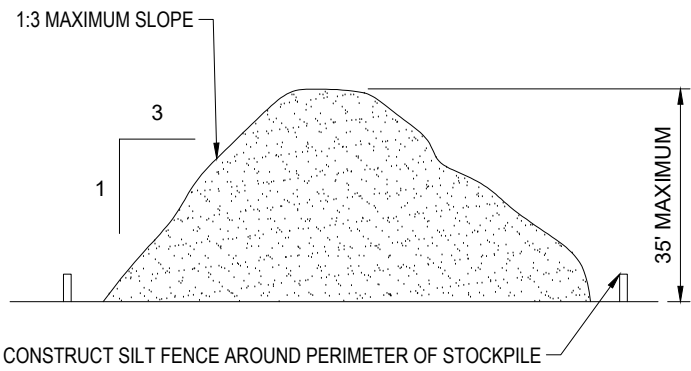

TEMPORARY STOCKPILE

N.T.S.

NOTES:

- EXCAVATE A 6"x6" TRENCH ALONG THE LINE OF EROSION CONTROL OF THE SITE.
- UNROLL SILTATION FENCE AND POSITION THE POSTS AGAINST THE BACK (DOWNSTREAM) WALL OF THE TRENCH (NET SIDE AWAY FROM FLOW DIRECTION).
- DRIVE THE POST INTO THE GROUND UNTIL THE NETTING IS LAYING ACROSS THE TRENCH BOTTOM.
- LAY THE TOE-IN FLAP OF THE FABRIC ONTO THE UNDISTURBED BOTTOM OF THE TRENCH. BACKFILL ALSO BE ACCOMPLISHED BY LAYING FABRIC FLAP ON UNDISTURBED GROUND AND PILING & TAMPING FILL AT THE BASE.

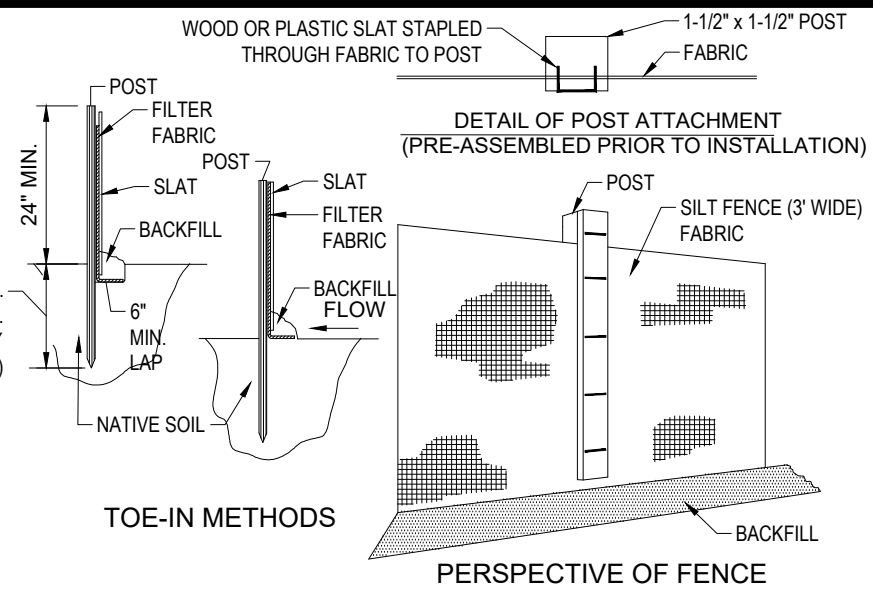

TYP. SILTATION FENCE

N.T.S.

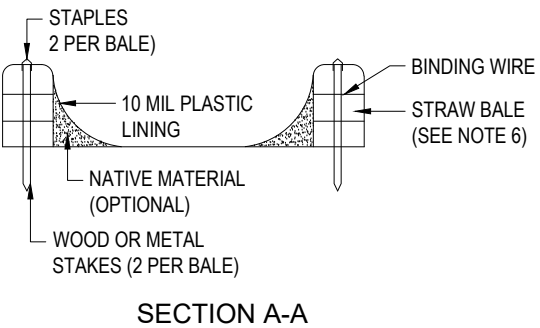

STAPLE DETAIL

NOTES:

- TEMPORARY CONCRETE WASHOUT FACILITIES SHOULD BE LOCATED A MINIMUM OF 50 FT. FROM STORM DRAIN INLETS.
- ONCE CONCRETE WASTES ARE WASHED INTO THE DESIGNATED AREA AND ALLOWED TO HARDEN, THE CONCRETE SHOULD BE BROKEN UP, REMOVED, AND DISPOSED OF OFF-SITE. CONTRACTOR TO DISPOSE OF HARDENED CONCRETE ON A REGULAR BASIS.
- THE CONCRETE WASHOUT SIGN SHALL BE INSTALLED WITHIN 30 FT. OF THE TEMPORARY CONCRETE WASHOUT FACILITY.
- PLASTIC LINING MATERIAL SHOULD BE A MINIMUM OF 10 MIL POLYETHYLENE SHEETING AND SHOULD BE FREE OF HOLES, TEARS, OR OTHER DEFECTS THAT COMPROMISE THE IMPERMEABILITY OF THE MATERIAL.
- WASHOUT FACILITIES MUST BE CONSTRUCTED AND READY FOR USE ONCE THE WASHOUT IS 75% FULL.
- STRAW BALE AND STAPLES MAY BE SUBSTITUTED WITH ALTERNATE SECURING MEASURES SUCH AS CONCRETE BLOCK.

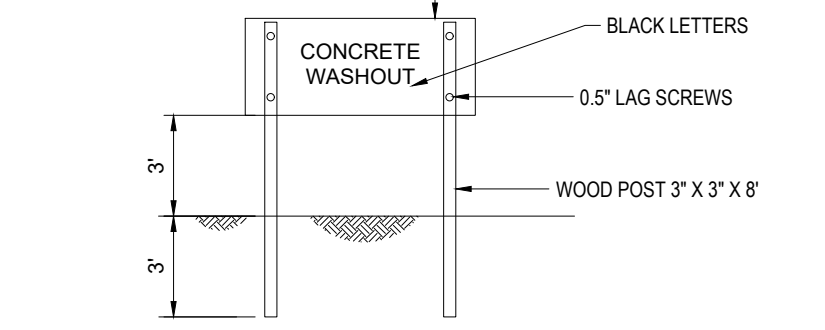

CONCRETE WASHOUT SIGN DETAIL (OR EQUIVALENT)

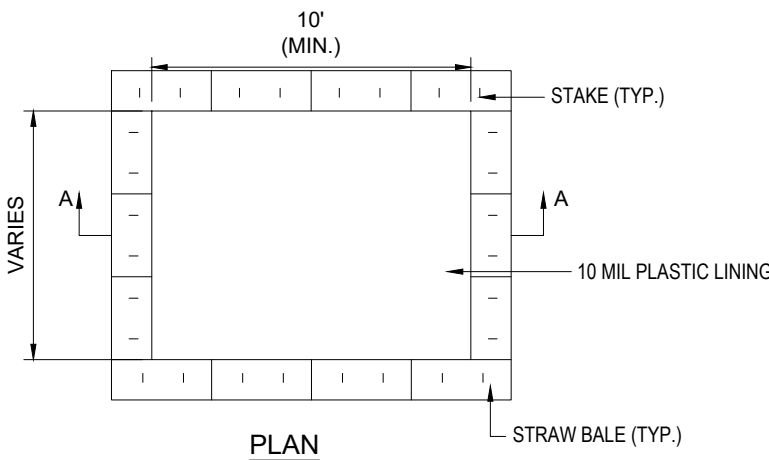

CONCRETE WASTE MANAGEMENT AREA

N.T.S.

THE FOLLOWING CONSTRUCTION SEQUENCE IS RECOMMENDED:

- INSTALLATION OF STABILIZED CONSTRUCTION ENTRANCE/EXIT (AS SHOWN)
- INSTALLATION OF EROSION CONTROL BARRIER (STRAW BALES AND SILT FENCE) (AS SHOWN)
- CLEARING AND GRUBBING
- INSTALLATION OF TEMPORARY SWALES AND SEDIMENT BASINS
- EARTHWORK AND EXCAVATION/FILLING AS NECESSARY
- CONSTRUCTION OF UTILITIES
- STABILIZE PERMANENT LAWN AREAS AND SLOPES WITH TEMPORARY SEEDING
- INSTALLATION OF INLET PROTECTION OF ON-SITE UTILITIES (AS SHOWN)
- CONSTRUCTION OF BUILDING
- CONSTRUCTION OF ALL CURBING AND LANDSCAPE ISLANDS AS INDICATED ON THE PLANS
- SPREAD TOPSOIL ON SLOPED AREAS AND SEED AND MULCH
- FINAL GRADING OF ALL SLOPED AREAS
- PLACE 6\"/>
- REMOVAL OF THE TEMPORARY SEDIMENT BASINS
- PAVE PARKING LOT
- LANDSCAPING PER LANDSCAPING PLAN
- REMOVE EROSION CONTROLS AS DISTURBED AREAS BECOME STABILIZED TO 70% STABILIZATION OR GREATER

RECOMMENDED CONSTRUCTION SEQUENCE

N.T.S.

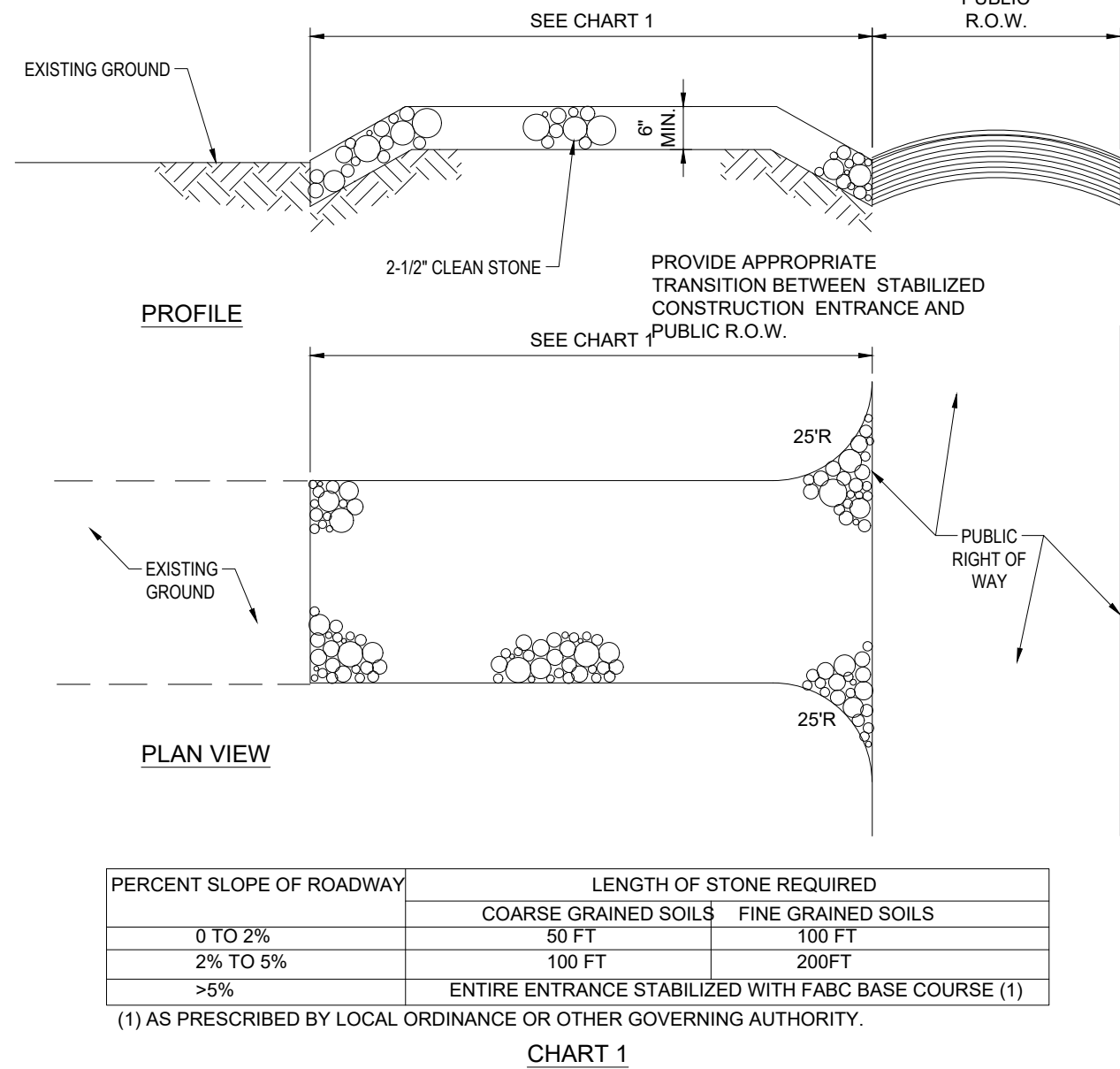

STABILIZED CONSTRUCTION ENTRANCE

N.T.S.

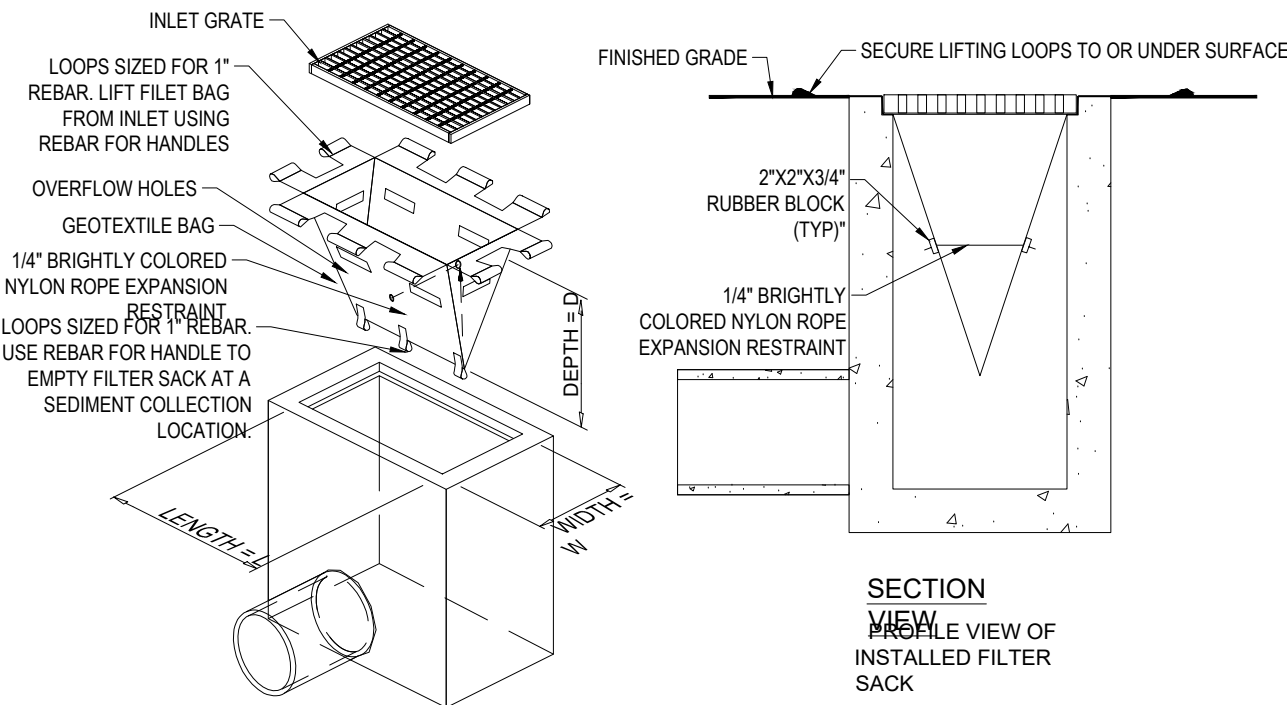

PROPERTIES	TEST METHOD	UNITS
GRAB TENSILE STRENGTH	ASTM D-4632	300 LBS
GRAB TENSILE ELONGATION	ASTM D-4632	20%
PUNCTURE	ASTM D-4633	120 LBS
MULLEN BURST	ASTM D-3786	800 PSI
TRAPEZOID TEAR	ASTM D-4533	120 LBS
UV RESISTANCE	ASTM D-4355	90%
APPARENT OPENING SIZE	ASTM D-4751	40 US SIEVE
FLOW RATE	ASTM D-4491	40 GAL/MIN/SQ FT
PERMITTIVITY	ASTM D-4491	0.55 SEC-1

PROPERTIES	TEST METHOD	UNITS
GRAB TENSILE STRENGTH	ASTM D-4632	265 LBS
GRAB TENSILE ELONGATION	ASTM D-4632	20%
PUNCTURE	ASTM D-4633	135 LBS
MULLEN BURST	ASTM D-3786	420 PSI
TRAPEZOID TEAR	ASTM D-4533	45 LBS
UV RESISTANCE	ASTM D-4355	90%
APPARENT OPENING SIZE	ASTM D-4751	20 US SIEVE
FLOW RATE	ASTM D-4491	200 GAL/MIN/SQ FT
PERMITTIVITY	ASTM D-4491	1.5 SEC-1

NOTE:
DO NOT USE IN PAVED AREAS WHERE PONDING MAY CAUSE TRAFFIC HAZARDS.

FILTER SACS (GRADED INLETS)

N.T.S.

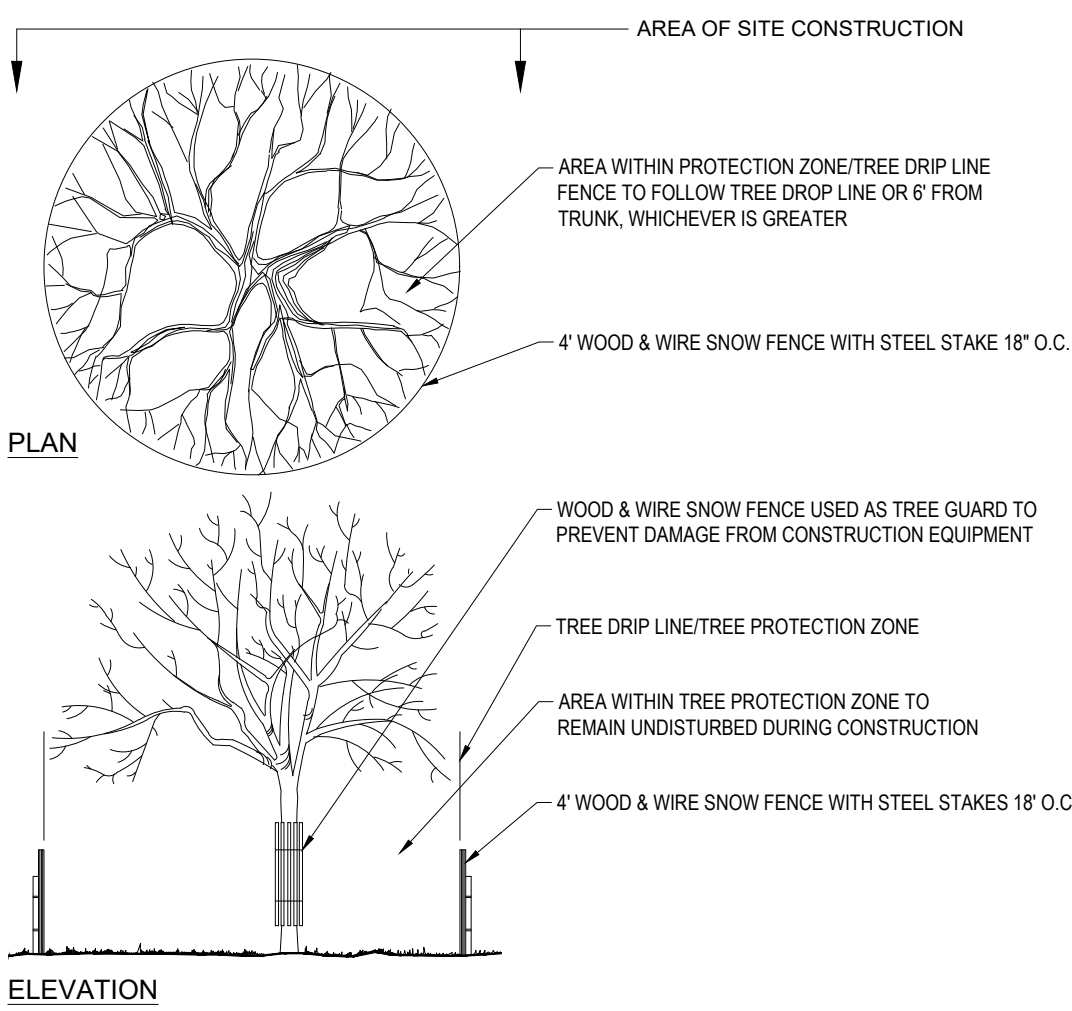

TREE PROTECTION DURING SITE CONSTRUCTION

N.T.S.

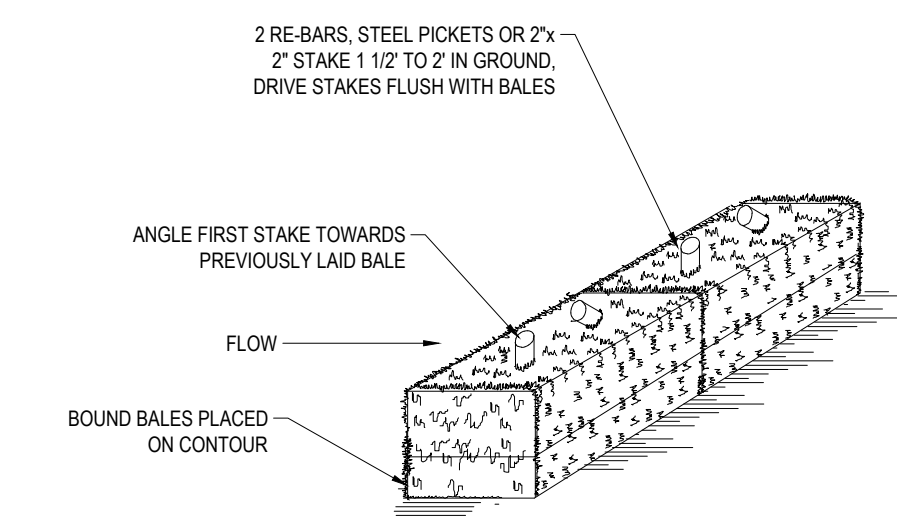

DRAINAGE AREA NO MORE THAN 1/4 AC. PER 100 FEET OF STRAW BALE DIKE FOR SLOPES LESS THAN 25%.

NOTES:

- BALES SHALL BE PLACED AT THE TOP OF A SLOPE OR ON THE CONTOUR AND IN A ROW WITH ENDS TIGHTLY ABUTTING THE ADJACENT BALES.
- EACH BALE SHALL BE PLACED SO THE BINDINGS ARE HORIZONTAL.
- BALES SHALL BE SECURELY ANCHORED BY EITHER TWO STAKES OR RE-BARS DRIVEN THROUGH THE BALE. THE FIRST STAKE IN EACH BALE SHALL BE DRIVEN TOWARD THE PREVIOUSLY LAID BALE AT AN ANGLE TO FORCE THE BALES TOGETHER. STAKES SHALL BE DRIVEN FLUSH WITH THE BALE.
- INSPECTION SHALL BE FREQUENT AND REPAIR REPLACEMENT SHALL BE PROMPTLY AS NEEDED.
- BALES SHALL BE REMOVED WHEN THEY HAVE SERVED THEIR USEFULNESS SO AS NOT TO BLOCK OR IMPEDE STORM FLOW OR DRAINAGE.

STRAW BALE

N.T.S.



REVISIONS

REV	DATE	COMMENT	DRAWN BY
1	02/27/2023	PER PEER REVIEW COMMENTS	JWT/CFD
2	03/21/2023	ISSUED FINAL PLANS	JWT/ND/RM



ALWAYS CALL 811
It's fast. It's free. It's the law.

PERMIT SET

THIS DRAWING IS INTENDED FOR MUNICIPAL AND/OR AGENCY REVIEW AND APPROVAL. IT IS NOT INTENDED AS A CONSTRUCTION DOCUMENT UNLESS INDICATED OTHERWISE.

PROJECT No.: MAA220228.00
DRAWN BY: JWC/CFD
CHECKED BY: NPD/RMM
DATE: 01/25/2023
CAD LID: MAA220228.00-SPFD-2A

PROJECT:

PROPOSED SITE PLAN DOCUMENTS

FOR

SDG DEVELOPMENT, LLC

PROPOSED SELF-STORAGE FACILITY

MAP: F15 LOTS: 2 & 93
108 OLD CHURCH STREET,
TOWN OF PEMBROKE,
PLYMOUTH COUNTY,
MASSACHUSETTS

BOHLER

352 TURNPIKE ROAD
SOUTHBOROUGH, MA 01772
Phone: (508) 480-9900

www.BohlerEngineering.com



SOIL EROSION & SEDIMENT CONTROL NOTES & DETAILS

SHEET NUMBER:

C-602

REVISION 2 - 03/21/2023

FOR REGISTRY USE ONLY

\\BOHLER\NET\SHARED\MAA\PROJECTS\2022\MAA220228.DWG\DRAWINGS\PLAN SETS\CIVIL SITE PLANS\MAA220228.DWG\LSCP-2A---LAYOUT C-701-LAND

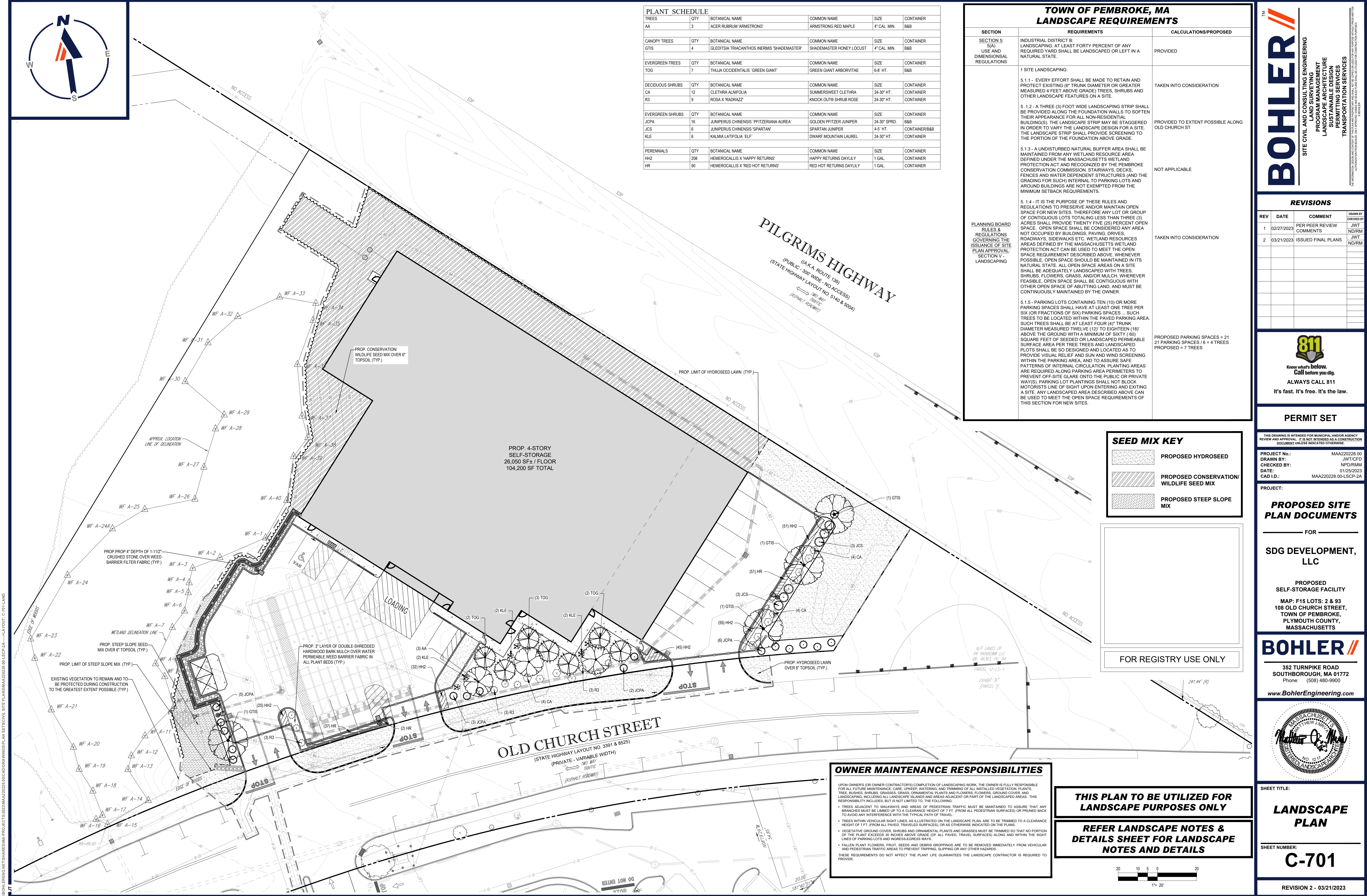

LANDSCAPE SPECIFICATIONS

<p>1. SCOPE OF WORK:</p> <p>1.1. THE LANDSCAPE CONTRACTOR SHALL BE REQUIRED TO PERFORM ALL CLEARING, FINISHED GRADING, SOIL PREPARATION, PERMANENT SEEDING OR SODDING, PLANTING AND MULCHING INCLUDING ALL LABOR, MATERIALS, TOOLS AND EQUIPMENT NECESSARY FOR THE COMPLETION OF THIS PROJECT, UNLESS OTHERWISE CONTRACTED BY THE GENERAL CONTRACTOR.</p> <p>2. MATERIALS</p> <p>2.1. GENERAL - ALL HARDSCAPE MATERIALS SHALL MEET OR EXCEED SPECIFICATIONS AS OUTLINED IN THE STATE DEPARTMENT OF TRANSPORTATION'S SPECIFICATIONS.</p> <p>2.2. TOPSOIL - NATURAL, FRIABLE, LOAMY SILT SOIL HAVING AN ORGANIC CONTENT NOT LESS THAN 5%, A PH RANGE BETWEEN 4.5-7.0. IT SHALL BE FREE OF DEBRIS, ROCKS LARGER THAN ONE INCH (1"), WOOD, ROOTS, VEGETABLE MATTER AND CLAY CLODS.</p> <p>2.3. LAWN - ALL DISTURBED AREAS ARE TO BE TREATED WITH A MINIMUM 6" THICK LAYER OF TOPSOIL, OR AS DIRECTED BY THE LOCAL ORDINANCE OR CLIENT, AND SEEDED OR SODDED IN ACCORDANCE WITH THE PERMANENT STABILIZATION METHODS INDICATED ON THE LANDSCAPE PLAN</p> <p>2.3.1. LAWN SEED MIXTURE SHALL BE FRESH, CLEAN NEW CROP SEED.</p> <p>2.3.2. SOD SHALL BE STRONGLY ROOTED, WEED AND DISEASE/PEST FREE WITH A UNIFORM THICKNESS. SOD INSTALLED ON SLOPES GREATER THAN 4:1 SHALL BE MULCHED TO HOLD SOD IN PLACE.</p> <p>2.4. MULCH - ALL PLANTING BEDS SHALL BE PEGGED WITH A 3" THICK LAYER OF DOUBLE SHREDDED HARDWOOD BARK MULCH, UNLESS OTHERWISE STATED ON THE LANDSCAPE PLAN AND/OR LANDSCAPE PLAN NOTES/DETAILS.</p> <p>2.5. FERTILIZER</p> <p>2.5.1. FERTILIZER SHALL BE DELIVERED TO THE SITE MIXED AS SPECIFIED IN THE ORIGINAL UNOPENED STANDARD BAGS SHOWING WEIGHT, ANALYSIS AND NAME OF MANUFACTURER. FERTILIZER SHALL BE STORED IN A WEATHERPROOF PLACE SO THAT IT CAN BE KEPT DRY PRIOR TO USE.</p> <p>2.5.2. FOR THE PURPOSE OF BIDDING, ASSUME THAT FERTILIZER SHALL BE 10% NITROGEN, 6% PHOSPHORUS AND 4% POTASSIUM BY WEIGHT. A FERTILIZER SHOULD NOT BE SELECTED WITHOUT A SOIL TEST PERFORMED BY A CERTIFIED SOIL LABORATORY.</p> <p>2.6. PLANT MATERIAL</p> <p>2.6.1. ALL PLANTS SHALL, IN ALL CASES CONFORM TO THE REQUIREMENTS OF THE "AMERICAN STANDARD FOR NURSERY STOCK" (ASD 309.1), AND BE PUBLISHED BY THE AMERICAN NURSERY & LANDSCAPE ASSOCIATION (FORMERLY THE AMERICAN ASSOCIATION OF NURSERYMEN).</p> <p>2.6.2. IN ALL CASES, BOTANICAL NAMES SHALL TAKE PRECEDENCE OVER COMMON NAMES FOR ANY AND ALL PLANT MATERIAL.</p> <p>2.6.3. PLANTS SHALL BE LEGIBLY TAGGED WITH THE PROPER NAME AND SIZE. TAGS ARE TO REMAIN ON AT LEAST ONE PLANT OF EACH SPECIES FOR VERIFICATION PURPOSES DURING THE FINAL INSPECTION.</p> <p>2.6.4. TREES WITH ABRASION OF THE BARK, SUN SCALDS, DISFIGURATION OR FRESH CUTS OF LIMBS OVER 1/2", WHICH HAVE NOT BEEN COMPLETELY CALLEDUS, SHALL BE REJECTED. PLANTS SHALL NOT BE BOUND WITH WIRE OR ROPE AT ANY TIME SO AS TO DAMAGE THE BARK OR BREAK BRANCHES.</p> <p>2.6.5. ALL PLANTS SHALL BE TYPICAL OF THEIR SPECIES OR VARIETY AND SHALL HAVE A NORMAL HABIT OF GROWTH; WELL DEVELOPED BRANCHES, DENSELY FOLIATED, VIGOROUS ROOT SYSTEMS AND BE FREE OF DISEASE, INSECTS, PESTS, EGGS OR LARVAE.</p> <p>2.6.6. CALIPER MEASUREMENTS OF NURSERY GROWN TREES SHALL BE TAKEN AT A POINT ON THE TRUNK SIX INCHES (6") ABOVE THE NATURAL GRADE FOR TREES UP TO AND INCLUDING A FOUR INCH (4") CALIPER SIZE. IF THE CALIPER AT SIX INCHES (6") ABOVE THE GROUND EXCEEDS FOUR INCHES (4") IN CALIPER, THE CALIPER SHOULD BE MEASURED AT A POINT 12" ABOVE THE NATURAL GRADE.</p> <p>2.6.7. SHRUBS SHALL BE MEASURED TO THE AVERAGE HEIGHT OR SPREAD OF THE SHRUB, AND NOT TO THE LONGEST BRANCH.</p> <p>2.6.8. TREES AND SHRUBS SHALL BE HANDLED WITH CARE BY THE ROOT BALL.</p>	<p>9.3. ANY INJURED ROOTS OR BRANCHES SHALL BE PRUNED TO MAKE CLEAN-CUT ENDS PRIOR TO PLANTING UTILIZING CLEAN, SHARP TOOLS. ONLY INJURED OR DISEASED BRANCHING SHALL BE REMOVED.</p> <p>9.4. ALL PLANTING CONTAINERS, BASKETS AND NON-BIODEGRADABLE MATERIALS SHALL BE REMOVED FROM ROOT BALLS DURING PLANTING. NATURAL FIBER BURLAP MUST BE CUT FROM AROUND THE TRUNK OF THE TREE AND FOLDED DOWN AGAINST THE ROOT BALL PRIOR TO BACKFILLING.</p> <p>9.5. POSITION TREES AND SHRUBS AT THEIR INTENDED LOCATIONS AS PER THE PLANS AND SECURE THE APPROVAL OF THE LANDSCAPE ARCHITECT PRIOR TO EXCAVATING PITS, MAKING NECESSARY ADJUSTMENTS AS DIRECTED.</p> <p>9.6. PRIOR TO THE ISSUANCE OF ANY CERTIFICATE OF OCCUPANCY, THE PROPOSED LANDSCAPE, AS SHOWN ON THE APPROVED LANDSCAPE PLAN, MUST BE INSTALLED, INSPECTED AND APPROVED BY THE APPROVING AGENCY. THE APPROVING AGENCY SHALL TAKE INTO ACCOUNT SEASONAL CONSIDERATIONS IN THIS REGARD AS FOLLOWS. THE PLANTING OF TREES, SHRUBS, VINES OR GROUND COVER SHALL OCCUR ONLY DURING THE FOLLOWING PLANTING SEASONS:</p> <p>9.6.1. LAWNS: MARCH 15 TO DECEMBER 15</p> <p>9.6.2. LAWN: MARCH 15 TO JUNE 15 OR SEPT. 1 TO DECEMBER 1</p> <p>9.6.3. PLANTINGS REQUIRED FOR A CERTIFICATE OF OCCUPANCY SHALL BE PROVIDED DURING THE NEXT APPROPRIATE SEASON AT THE MUNICIPALITY'S DISCRETION. CONTRACTOR SHOULD CONTACT APPROVING AGENCY FOR POTENTIAL SUBSTITUTIONS.</p> <p>9.7. FURTHERMORE, THE FOLLOWING TREE VARIETIES ARE UNUSUALLY SUSCEPTIBLE TO WINTER DAMAGE. WITH TRANSPLANT SHOCK AND THE SEASONAL LACK OF NITROGEN AVAILABILITY, THE RISK OF PLANT DEATH IS GREATLY INCREASED. IT IS NOT RECOMMENDED THAT THESE SPECIES BE PLANTED DURING THE FALL PLANTING SEASON:</p> <p>ACER RUBRUM PLATANUS X ACERIFOLIA BETULA VARIETIES POPULUS VARIETIES CARPINUS VARIETIES PRUNUS VARIETIES CRATAEGUS VARIETIES PYRUS VARIETIES KOELREUTERIA QUERCUS VARIETIES LIQUIDAMBAR STYRACIFLUA TILIA TOMENTOSA LIRIODENDRON TULIPFERA ZELKOVA VARIETIES</p> <p>9.8. PLANTING PITS SHALL BE DUG WITH LEVEL BOTTOMS, WITH THE WIDTH TWICE THE DIAMETER OF ROOT BALL. THE ROOT BALL SHALL REST ON UNDISTURBED GRADE. EACH PLANT PIT SHALL BE BACKFILLED IN LAYERS WITH THE FOLLOWING PREPARED SOIL MIXED THOROUGHLY.</p> <p>9.8.1. 1 PART PEAT MOSS</p> <p>9.8.2. 1 PART COMPOSTED COW MANURE BY VOLUME</p> <p>9.8.3. 3 PARTS TOPSOIL BY VOLUME</p> <p>9.8.4. 21 GRAMS AGRIFORM® PLANTING TABLETS (OR APPROVED EQUAL) AS FOLLOWS:</p> <p>9.8.4.1. 2 TABLETS PER 1 GALLON PLANT</p> <p>9.8.4.2. 3 TABLETS PER 5 GALLON PLANT</p> <p>9.8.4.3. 4 TABLETS PER 15 GALLON PLANT</p> <p>9.8.4.4. LARGER PLANTS: 2 TABLETS PER 1/2" CALIPER OF TRUNK</p> <p>9.9. FILL PREPARED SOIL AROUND BALL OF PLANT HALF-WAY AND INSERT PLANT TABLETS. COMPLETE BACKFILL AND WATER THOROUGHLY.</p> <p>9.10. ALL PLANTS SHALL BE PLANTED SO THAT THE TOP OF THE ROOT BALL, THE POINT AT WHICH THE ROOT FLARE BEGINS, IS SET AT GROUND LEVEL AND IN THE CENTER OF THE PIT. NO SOIL IS TO BE PLACED DIRECTLY ON TOP OF THE ROOT BALL.</p> <p>9.11. ALL PROPOSED TREES DIRECTLY ADJACENT TO WALKWAYS OR DRIVEWAYS SHALL BE PRUNED AND MAINTAINED TO A MINIMUM BRANCHING HEIGHT OF 7 FEET FROM GRADE.</p> <p>9.12. GROUND COVER AREAS SHALL RECEIVE A 1/2" LAYER OF HUMUS RAKED INTO THE TOP 1" OF PREPARED SOIL PRIOR TO PLANTING. ALL GROUND COVER AREAS SHALL BE WEEDED AND TREATED WITH A PRE-EMERGENT CHEMICAL AS PER MANUFACTURER'S RECOMMENDATION.</p> <p>9.13. NO PLANT, EXCEPT GROUND COVERS, GRASSES OR VINES, SHALL BE PLANTED LESS THAN TWO FEET (2') FROM EXISTING STRUCTURES AND SIDEWALKS.</p> <p>9.14. ALL PLANTING AREAS AND PLANTING PITS SHALL BE MULCHED AS SPECIFIED HEREIN TO FILL THE ENTIRE BED AREA OR SAUCER. NO MULCH IS TO TOUCH THE TRUNK OF THE TREE OR SHRUB.</p> <p>9.15. ALL PLANTING AREAS SHALL BE WATERED IMMEDIATELY UPON INSTALLATION IN ACCORDANCE WITH THE WATERING SPECIFICATIONS AS LISTED HEREIN.</p>
<p>3. GENERAL WORK PROCEDURES</p> <p>3.1. CONTRACTOR TO UTILIZE WORKMANLIKE INDUSTRY STANDARDS IN PERFORMING ALL LANDSCAPE CONSTRUCTION. THE SITE IS TO BE LEFT IN A CLEAN STATE AT THE END OF EACH WORKDAY. ALL DEBRIS, MATERIALS AND TOOLS SHALL BE PROPERLY STORED, STOCKPILED OR DISPOSED OF.</p> <p>3.2. WASTE MATERIALS AND DEBRIS SHALL BE COMPLETELY DISPOSED OF AT THE CONTRACTOR'S EXPENSE. DEBRIS SHALL NOT BE BURIED, INCLUDING ORGANIC MATERIALS, BUT SHALL BE REMOVED COMPLETELY FROM THE SITE.</p>	<p>10. TRANSPLANTING (WHEN REQUIRED)</p> <p>10.1. ALL TRANSPLANTS SHALL BE DUG WITH INTACT ROOT BALLS CAPABLE OF SUSTAINING THE PLANT.</p> <p>10.2. IF PLANTS ARE TO BE STOCKPILED BEFORE REPLANTING, THEY SHALL BE HEALED IN WITH MULCH OR SOIL, ADEQUATELY WATERED AND PROTECTED FROM EXTREME HEAT, SUN AND WIND.</p> <p>10.3. PLANTS SHALL NOT BE DUG FOR TRANSPLANTING BETWEEN APRIL 10 AND JUNE 30.</p> <p>10.4. UPON REPLANTING, BACKFILL SOIL SHALL BE AMENDED WITH FERTILIZER AND ROOT GROWTH HORMONE.</p> <p>10.5. TRANSPLANTS SHALL BE GUARANTEED FOR THE LENGTH OF THE GUARANTEE PERIOD SPECIFIED HEREIN.</p> <p>10.6. F TRANSPLANTS DIE, SHRUBS AND TREES LESS THAN SIX INCHES (6") DBH SHALL BE REPLACED IN KIND. TREES GREATER THAN SIX INCHES (6") DBH MAY BE REQUIRED TO BE REPLACED IN ACCORDANCE WITH THE MUNICIPALITY'S TREE REPLACEMENT GUIDELINES.</p>
<p>4. SITE PREPARATIONS</p> <p>4.1. BEFORE AND DURING PRELIMINARY GRADING AND FINISHED GRADING, ALL WEEDS AND GRASSES SHALL BE DUG OUT BY THE ROOTS AND DISPOSED OF IN ACCORDANCE WITH GENERAL WORK PROCEDURES OUTLINED HEREIN.</p> <p>4.2. ALL EXISTING TREES TO REMAIN SHALL BE PRUNED TO REMOVE ANY DAMAGED BRANCHES. THE ENTIRE LIMB OF ANY DAMAGED BRANCH SHALL BE CUT OFF AT THE BRANCH COLLAR. CONTRACTOR SHALL ENSURE THAT CUTS ARE SMOOTH AND STRAIGHT. ANY EXPOSED ROOTS SHALL BE CUT BACK WITH CLEAN, SHARP TOOLS AND TOPSOIL SHALL BE PLACED AROUND THE REMAINDER OF THE ROOTS. EXISTING TREES SHALL BE MONITORED ON A REGULAR BASIS FOR ADDITIONAL ROOT OR BRANCH DAMAGE AS A RESULT OF CONSTRUCTION. ROOTS SHALL NOT BE LEFT EXPOSED FOR MORE THAN ONE (1) DAY. CONTRACTOR SHALL WATER EXISTING TREES AS NEEDED TO PREVENT SHOCK OR DECLINE.</p> <p>4.3. CONTRACTOR SHALL ARRANGE TO HAVE A UTILITY STAKE-OUT TO LOCATE ALL UNDERGROUND UTILITIES PRIOR TO INSTALLATION OF ANY LANDSCAPE MATERIAL. UTILITY COMPANIES SHALL BE CONTACTED THREE (3) DAYS PRIOR TO THE BEGINNING OF WORK.</p>	<p>11. WATERING</p> <p>11.1. NEW PLANTINGS OR LAWN AREAS SHALL BE ADEQUATELY IRRIGATED BEGINNING IMMEDIATELY AFTER PLANTING. WATER SHALL BE APPLIED TO EACH TREE AND SHRUB IN SUCH MANNER AS NOT TO DISTURB BACKFILL AND TO THE EXTENT THAT ALL MATERIALS IN THE PLANTING HOLE ARE THOROUGHLY SATURATED. WATERING SHALL CONTINUE AT LEAST UNTIL PLANTS ARE ESTABLISHED.</p> <p>11.2. SITE OWNER SHALL PROVIDE WATER IF AVAILABLE ON SITE AT TIME OF PLANTING. IF WATER IS NOT AVAILABLE ON SITE, CONTRACTOR SHALL SUPPLY ALL NECESSARY WATER. THE USE OF WATERING BAGS IS RECOMMENDED FOR ALL NEWLY PLANTED TREES.</p> <p>11.3. IF AN IRRIGATION SYSTEM HAS BEEN INSTALLED ON THE SITE, IT SHALL BE USED TO WATER PROPOSED PLANT MATERIAL, BUT ANY FAILURE OF THE SYSTEM DOES NOT ELIMINATE THE CONTRACTOR'S RESPONSIBILITY OF MAINTAINING THE DESIRED MOISTURE LEVEL FOR VIGOROUS, HEALTHY GROWTH.</p>
<p>5. TREE PROTECTION</p> <p>5.1. CONTRACTOR SHALL BE RESPONSIBLE FOR THE PROTECTION OF ALL EXISTING TREES TO REMAIN. A TREE PROTECTION ZONE SHALL BE ESTABLISHED AT THE DRIP LINE OR AT THE LIMIT OF CONSTRUCTION DISTURBANCE, WHICHEVER IS GREATER. LOCAL STANDARDS THAT MAY REQUIRE A MORE STRICT TREE PROTECTION ZONE SHALL BE HONORED.</p> <p>5.2. A FORTY-EIGHT INCH (48") HIGH WOODEN SNOW FENCE OR ORANGE COLORED HIGH-DENSITY "VISI-FENCE" OR APPROVED EQUAL</p>	

REVISION 2 - 03/21/2023

\\BOHLER\NET\SHARES\BMA\PROJECTS\2022\MAA220228.00\DRAWINGS\PLAN SETS\CIVIL SITE PLANS\MAA220228.00\SPD-2A---LAYOUT C-703.LGT



LIGHTING NOTES

- THIS LIGHTING PLAN DEPICTS PROPOSED SUSTAINED ILLUMINATION LEVELS CALCULATED USING DATA PROVIDED BY THE NOTED MANUFACTURER(S). ACTUAL SUSTAINED SITE ILLUMINATION LEVELS AND PERFORMANCE OF LUMINAIRES MAY VARY DUE TO VARIATIONS IN WEATHER, ELECTRICAL VOLTAGE, TOLERANCE IN LAMPS, THE SERVICE LIFE OF EQUIPMENT AND LUMINAIRES AND OTHER RELATED VARIABLE FIELD CONDITIONS.
- THE LIGHT LOSS FACTORS USED IN THESE LIGHTING CALCULATIONS ARE 0.90 FOR ALL LED LUMINAIRES, 0.80 FOR ALL HIGH PRESSURE SODIUM LUMINAIRES OR 0.72 FOR ALL METAL HALIDE LUMINAIRES UNLESS OTHERWISE SPECIFIED. THESE FACTORS ARE INDICATIVE OF TYPICAL LIGHTING INDUSTRY MODELING STANDARDS.
- THE LIGHTING VALUES AND CALCULATION POINTS DEPICTED ON THIS PLAN ARE ALL ANALYZED ON A HORIZONTAL GEOMETRIC PLANE AT ELEVATION ZERO (GROUND LEVEL) UNLESS OTHERWISE NOTED. THE VALUES DEPICTED ON THIS PLAN ARE IN FOOTCANDLES.
- THE LUMINAIRES, LAMPS AND LENSES MUST BE REGULARLY INSPECTED/MAINTAINED TO ENSURE THAT THEY FUNCTION PROPERLY. THIS WORK SHOULD INCLUDE, BUT NOT BE LIMITED TO, FREQUENT VISUAL INSPECTIONS, CLEANING OF LENSES, AND RELAMPING (IF NECESSARY) AT LEAST ONCE EVERY SIX (6) MONTHS. FAILURE TO FOLLOW THE ABOVE STEPS COULD CAUSE THE LUMINAIRES, LAMPS AND LENSES TO FAIL PROPERLY TO FUNCTION.
- WHERE APPLICABLE, THE EXISTING CONDITION LIGHT LEVELS ILLUSTRATED ARE REPRESENTATIVE OF AN APPROXIMATION UTILIZING LABORATORY DATA FOR SIMILAR FIXTURES, UNLESS ACTUAL FIELD MEASUREMENTS ARE TAKEN WITH A LIGHT METER AND ARE, CONSEQUENTLY, APPROXIMATIONS ONLY. DUE TO FACTORS SUCH AS FIXTURE MAINTENANCE, EQUIPMENT TOLERANCES, WEATHER CONDITIONS, ETC., ACTUAL LIGHT LEVELS MAY DIFFER. EXISTING LIGHT LEVELS DEPICTED ON THIS PLAN SHOULD BE CONSIDERED APPROXIMATE.
- THIS LIGHTING PLAN IS INTENDED TO SHOW THE LOCATIONS AND TYPE OF LUMINAIRES, ONLY. POWER SYSTEM, CONDUITS, WIRING, VOLTAGES AND OTHER ELECTRICAL COMPONENTS ARE THE RESPONSIBILITY OF THE ARCHITECT, MEP AND/OR LIGHTING CONTRACTOR, AS INDICATED IN THE CONSTRUCTION CONTRACT DOCUMENTS. THESE ITEMS MUST BE INSTALLED AS REQUIRED BY STATE AND LOCAL REGULATIONS. LIGHT POLE BASES ARE THE RESPONSIBILITY OF THE STRUCTURAL ENGINEER, AS INDICATED IN THE CONSTRUCTION CONTRACT DOCUMENTS. CONTRACTOR IS RESPONSIBLE FOR INSTALLING LIGHTING FIXTURES AND APPURTENANCES IN ACCORDANCE WITH ALL APPLICABLE BUILDING AND ELECTRICAL CODES AND ALL OTHER APPLICABLE RULES, REGULATIONS, LAWS AND STATUTES.
- CONTRACTOR MUST BRING TO DESIGNER'S ATTENTION, PRIOR TO THE COMMENCEMENT OF CONSTRUCTION, ANY LIGHT LOCATIONS THAT CONFLICT WITH DRAINAGE, UTILITIES, OR OTHER STRUCTURES.
- IT IS THE LIGHTING CONTRACTOR'S RESPONSIBILITY TO COORDINATE WITH THE PROJECT ARCHITECT OR OWNER REGARDING THE POWER SOURCE(S) FROM WITHIN THE BUILDING, AND TIMING DEVICES NECESSARY TO MEET THE DESIGN INTENT.
- THE LIGHTING CONTRACTOR SHALL COMPLY WITH ALL APPLICABLE CONTRACTOR REQUIREMENTS INDICATED IN THE SITE PLAN, INCLUDING BUT NOT LIMITED TO, GENERAL NOTES, GRADING AND UTILITY NOTES, SITE SAFETY, AND ALL GOVERNMENTAL RULES, LAWS, ORDINANCES, REGULATIONS AND THE LIKE.
- THE CONTRACTOR MUST VERIFY THAT INSTALLATION OF LIGHTING FIXTURES COMPLIES WITH THE REQUIREMENTS FOR SEPARATION FROM OVERHEAD ELECTRICAL WIRES PER STATE REGULATIONS.
- UPON OWNER'S ACCEPTANCE OF THE COMPLETED PROJECT, THE OWNER SHALL BE RESPONSIBLE FOR ALL MAINTENANCE, SERVICING, REPAIR AND INSPECTION OF THE LIGHTING SYSTEM AND ALL OF ITS COMPONENTS AND RELATED SYSTEMS, TO ENSURE ADEQUATE LIGHTING LEVELS ARE PRESENT AND FUNCTIONING AT ALL TIMES.

NUMERIC SUMMARY

LABEL	CALCTYPE	UNITS	AVG	MAX	MIN	AVG/MIN	MAX/MIN
FRONT PARKING	ILLUMINANCE	FC	2.76	7.6	0.4	6.90	19.00
SIDE PARKING	ILLUMINANCE	FC	3.19	8.2	0.5	6.38	16.40

LUMINAIRE SCHEDULE

SYMBOL	QTY	ARRANGEMENT	LUMENS	LLF	DESCRIPTION
	4	SINGLE	10384	0.90	LSI LIGHTING TYPE 3 LED AREA LIGHT WITH SHIELD MOUNTED @ 20' XGM-3-LED-SS-NW-HSS
	7	BUILDING	3377	0.90	LSI LIGHTING FORWARD THROW LED WALL LIGHT MOUNTED @ 10' XGBWM-FT-LED-28-455-NW-UJ

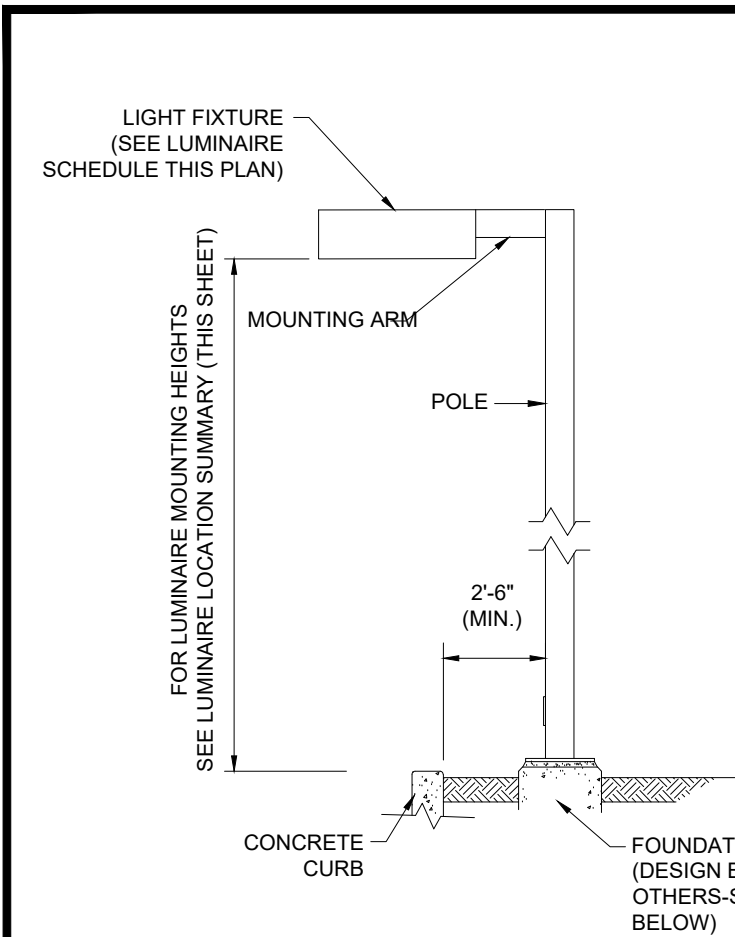

AREA LIGHT DETAIL

N.T.S.

NOTE: THIS DETAIL IS FOR BID AND BUDGETARY PURPOSES ONLY. CONTRACTOR SHALL BE RESPONSIBLE FOR HAVING A FOUNDATION DESIGN PREPARED BY A QUALIFIED STRUCTURAL ENGINEER CONSIDERING LIGHTING MANUFACTURER REQUIREMENTS, LOCAL WIND LOADS AND SITE SPECIFIC SOIL PARAMETERS.

- SOME SITE CONDITIONS AND/OR LOCATIONS MAY REQUIRE VIBRATION DAMPENING MEASURES AS DETERMINED BY A STRUCTURAL ENGINEER.
- THE STRUCTURAL ENGINEER SHALL BE NOTIFIED OF THE INTENT TO MOUNT ANYTHING TO THE POLE, ASIDE FROM THE LIGHT FIXTURES, INCLUDING BUT NOT LIMITED TO CAMERAS, BANNERS, FLAGS, SIGNAGE, ETC. AS IT WILL IMPACT THE POLE AND FOUNDATION DESIGN.

THIS PLAN TO BE UTILIZED FOR LIGHTING PURPOSES ONLY

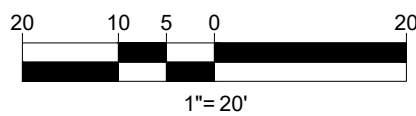

FOR REGISTRY USE ONLY



REVISIONS

REV	DATE	COMMENT	CHECKED BY
1	02/27/2023	PER PEER REVIEW COMMENTS	JWT
2	03/21/2023	ISSUED FINAL PLANS	JWT



ALWAYS CALL 811
It's fast. It's free. It's the law.

PERMIT SET

THIS DRAWING IS INTENDED FOR MUNICIPAL AND/OR AGENCY REVIEW AND APPROVAL. IT IS NOT INTENDED AS A CONSTRUCTION DOCUMENT UNLESS INDICATED OTHERWISE.

PROJECT No.: MAA220228.00
DRAWN BY: JWT/CFD
CHECKED BY: NPD/RMM
DATE: 01/25/2023
CAD ID: MAA220228.00-SPD-2A

PROJECT:

PROPOSED SITE PLAN DOCUMENTS

FOR

SDG DEVELOPMENT, LLC

PROPOSED
SELF-STORAGE FACILITY

MAP: F15 LOTS: 2 & 93
108 OLD CHURCH STREET,
TOWN OF PEMBROKE,
PLYMOUTH COUNTY,
MASSACHUSETTS

BOHLER

352 TURNPIKE ROAD
SOUTHBOROUGH, MA 01772
Phone: (508) 480-9900

www.BohlerEngineering.com



SHEET TITLE:

LIGHTING PLAN

SHEET NUMBER:

C-703

REVISION 2 - 03/21/2023

PAVEMENT SECTION

PRECAST CONCRETE CURB

RETAINING WALL CROSS SECTION

VERTICAL GRANITE CURB

DRIVEWAY CONSTRUCTION

ACCESSIBLE RAMP

CONCRETE SIDEWALK

ACCESSIBLE PARKING STALL MARKINGS

"STOP" SIGN

STOP BAR

ACCESSIBLE PARKING SYMBOL

ACCESSIBLE PARKING STALL MARKINGS

ACCESSIBLE PARKING SIGN ON CONCRETE BOLLARD

<div style="border: 1px solid black; height: 580px; margin: 5px;"></div>	<div style="border: 1px solid black; height: 580px; margin: 5px;"></div>
FOR REGISTRY USE ONLY	

[illegible]

Know what's **below**.
Call before you dig.
 ALWAYS CALL 811
 It's fast. It's free. It's the law.

PERMIT SET

THIS DRAWING IS INTENDED FOR MUNICIPAL AND/OR AGENCY
REVIEW AND APPROVAL. IT IS NOT INTENDED AS A CONSTRUCTION
DOCUMENT UNLESS INDICATED OTHERWISE.

PROJECT No.:	MAA220228.
DRAWN BY:	JWT/C
CHECKED BY:	NPD/RM
DATE:	01/25/20
CAD I.D.:	MAA220228.00-SPPD-

PROJECT:

PROPOSED SITE PLAN DOCUMENTS

_____ FOR _____

**SDG DEVELOPMENT,
LLC**

**PROPOSED
SELF-STORAGE FACILITY**

**MAP: F15 LOTS: 2 & 93
108 OLD CHURCH STREET,
TOWN OF PEMBROKE,
PLYMOUTH COUNTY,
MASSACHUSETTS**

BOHLER //

352 TURNPIKE ROAD
SOUTHBOROUGH, MA 01772
Phone: (508) 480-9900

www.BohlerEngineering.com



SHEET TITLE:

**DETAIL
SHEET**

SHEET NUMBER

C-901

REVISION 2 - 03/21/2023

\\BOHLER\ENG\NET\SHARES\MAA\PROJECTS\2022\MAA220228.00\CAD\DRAWINGS\PLAN SETS\CIVIL SITE PLANS\MAA220228.00-SPPD-2A-1-1-LAYOUT-C-903-DET1

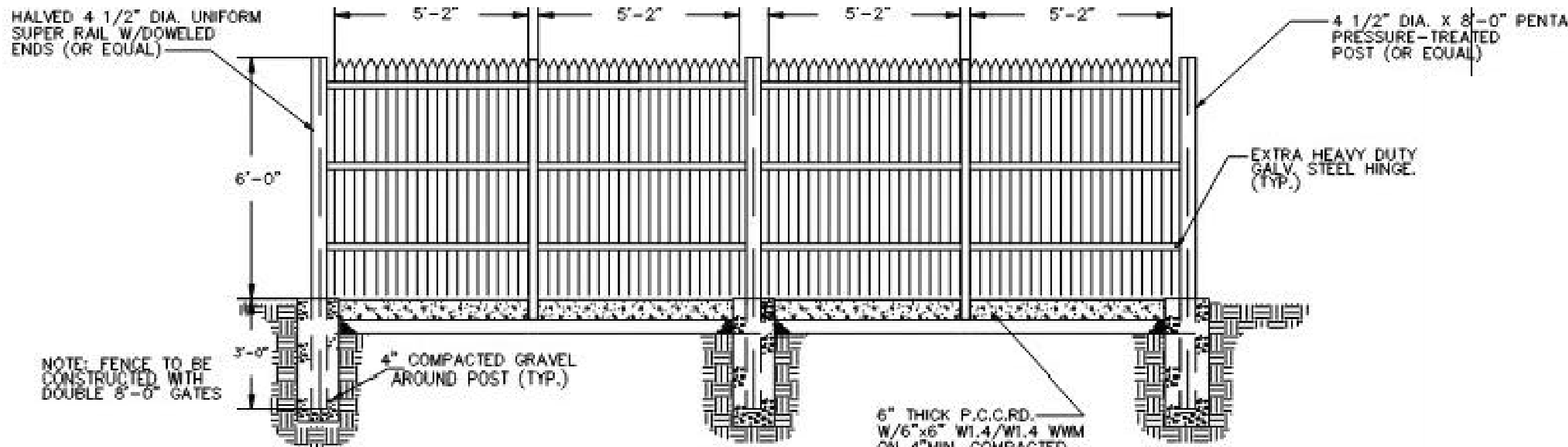

CEDAR SCREEN GATE/DUMPSTER PAD DETAIL

N.T.S.

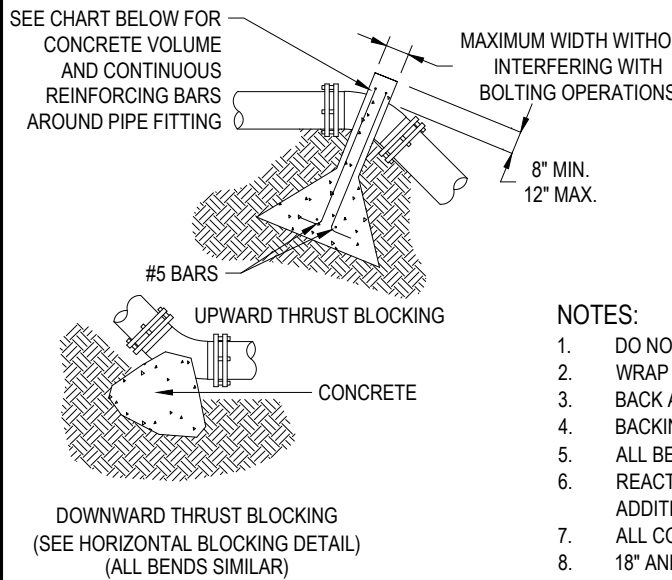

UPWARD THRUST BLOCKING									
(REQUIRED REINFORCING BARS & CUBIC YARDS OF P.C. CONCRETE)									
PIPE SIZE	90° BEND		45° BEND		22 1/2° BEND		11 1/4° BEND		
	CONC. QTY.	REINF. SIZE	CONC. QTY.	REINF. SIZE	CONC. QTY.	REINF. SIZE	CONC. QTY.	REINF. SIZE	
6"	1.5	3	1.5	3	1.25	2	1.25	2	5
8"	2	3	2	3	1.5	2	1.5	2	5
10"	2.5	3	2.5	3	2	3	2	3	5
12"	3	3	3	3	2.5	3	2.5	3	5

- NOTES:
- DO NOT COVER BELLS OR FLANGES WITH CONCRETE
 - WRAP ALL FITTINGS WITH VISQUEEN
 - BACK ALL TEES ACCORDING TO SIZE OF BRANCH
 - BACKING FUTURE LINE EXTENSIONS SHALL BE SUCH THAT LATER REMOVAL IS POSSIBLE
 - ALL BENDS WHERE FITTINGS ARE USED, BOTH HORIZONTAL OR VERTICAL SHALL BE BACKED
 - REACTION BACKING TABLE IS BASED ON 100 P.S.I. AND SOIL BEARING PRESSURE OF 2000 LB./SQ.FT. ADDITIONAL BACKING MAY BE REQUIRED IN SOME AREAS AS DIRECTED BY ENGINEERS
 - ALL CONCRETE SHALL BE 2500 P.S.I.
 - 18" AND LARGER REQUIRES SPECIFIC ANTI-THRUST DESIGN

VERTICAL THRUST BLOCKING

N.T.S.

REVISIONS

REV	DATE	COMMENT	DRAWN BY
1	02/27/2023	PER PEER REVIEW COMMENTS	JWT
2	03/21/2023	ISSUED FINAL PLANS	JWT



ALWAYS CALL 811
It's fast. It's free. It's the law.

PERMIT SET

THIS DRAWING IS INTENDED FOR MUNICIPAL AND/OR AGENCY REVIEW AND APPROVAL. IT IS NOT INTENDED AS A CONSTRUCTION DOCUMENT UNLESS INDICATED OTHERWISE.

PROJECT No.: MAA220228.00
DRAWN BY: JWT/CFD
CHECKED BY: NPD/RMM
DATE: 01/25/2023
CAD ID: MAA220228.00-SPPD-2A

PROJECT:

PROPOSED SITE PLAN DOCUMENTS

FOR

SDG DEVELOPMENT, LLC

PROPOSED SELF-STORAGE FACILITY

MAP: F15 LOTS: 2 & 93
108 OLD CHURCH STREET,
TOWN OF PEMBROKE,
PLYMOUTH COUNTY,
MASSACHUSETTS

BOHLER

352 TURNPIKE ROAD
SOUTHBOROUGH, MA 01772
Phone: (508) 480-9900

www.BohlerEngineering.com

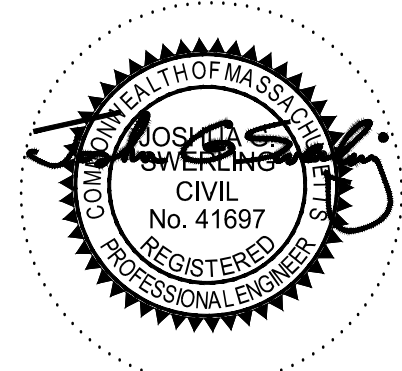

SHEET TITLE:

DETAIL SHEET

SHEET NUMBER:

C-903

REVISION 2 - 03/21/2023

FOR REGISTRY USE ONLY

\\BOHLER\NET\SHARED\3\MAA\PROJECTS\2023\MAA220228.00\CAD\DRAWINGS\PLAN SETS\CIVIL SITE PLAN\MAA220228.00-SFPD-2A-1-1-LAYOUT: C-904-DET1

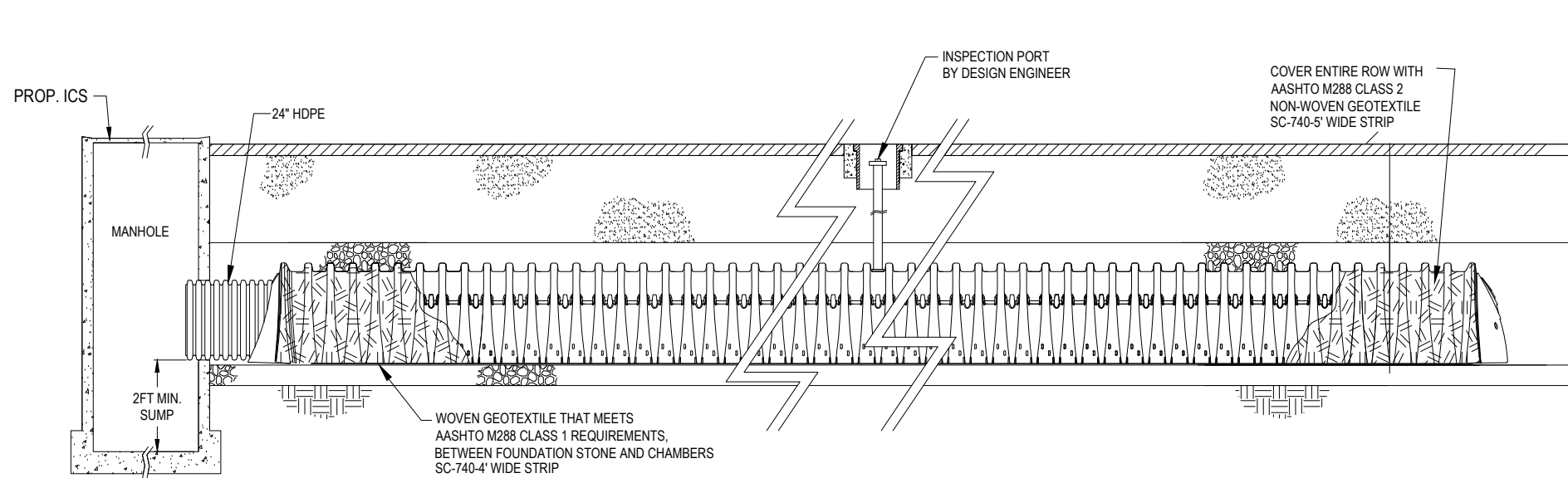

STORMTECH SC-740 ISOLATOR ROW DETAIL

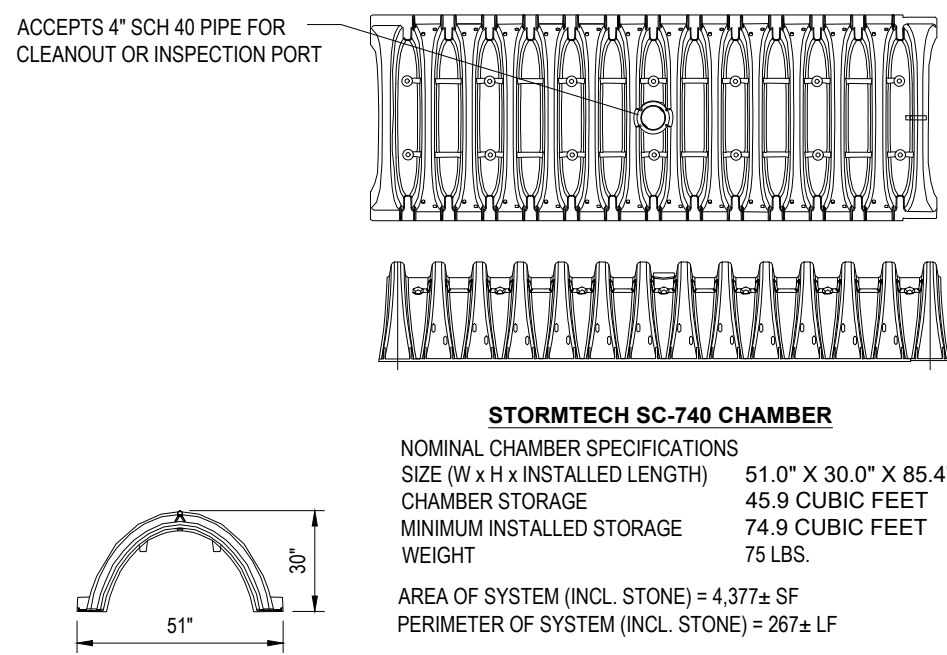

STORMTECH SC-740 CHAMBER
SYSTEM INDIVIDUAL UNIT DETAIL

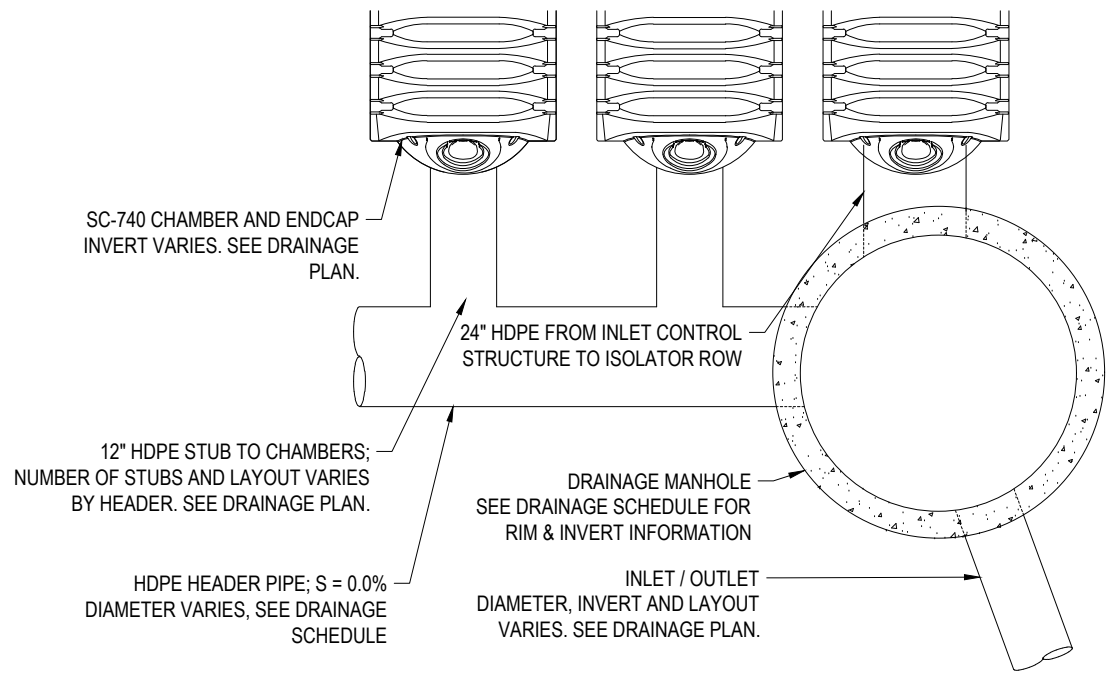

TYPICAL HEADER PIPE DETAIL

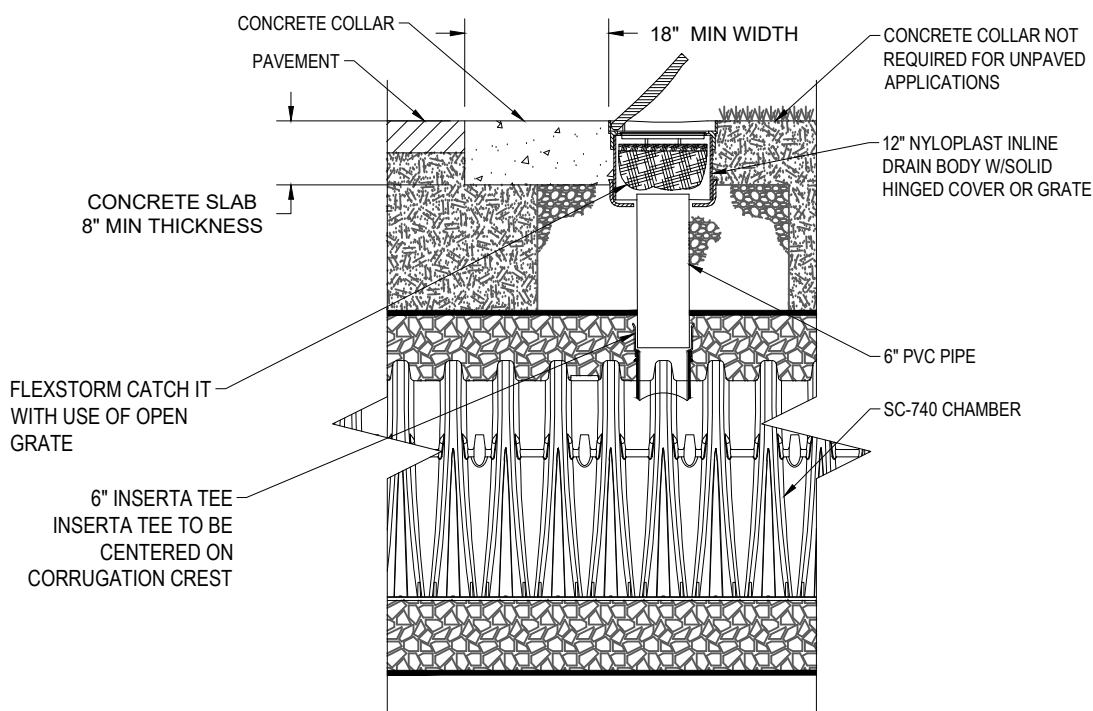

STORMTECH SC-740 CHAMBER
SYSTEM INSPECTION PORT DETAIL

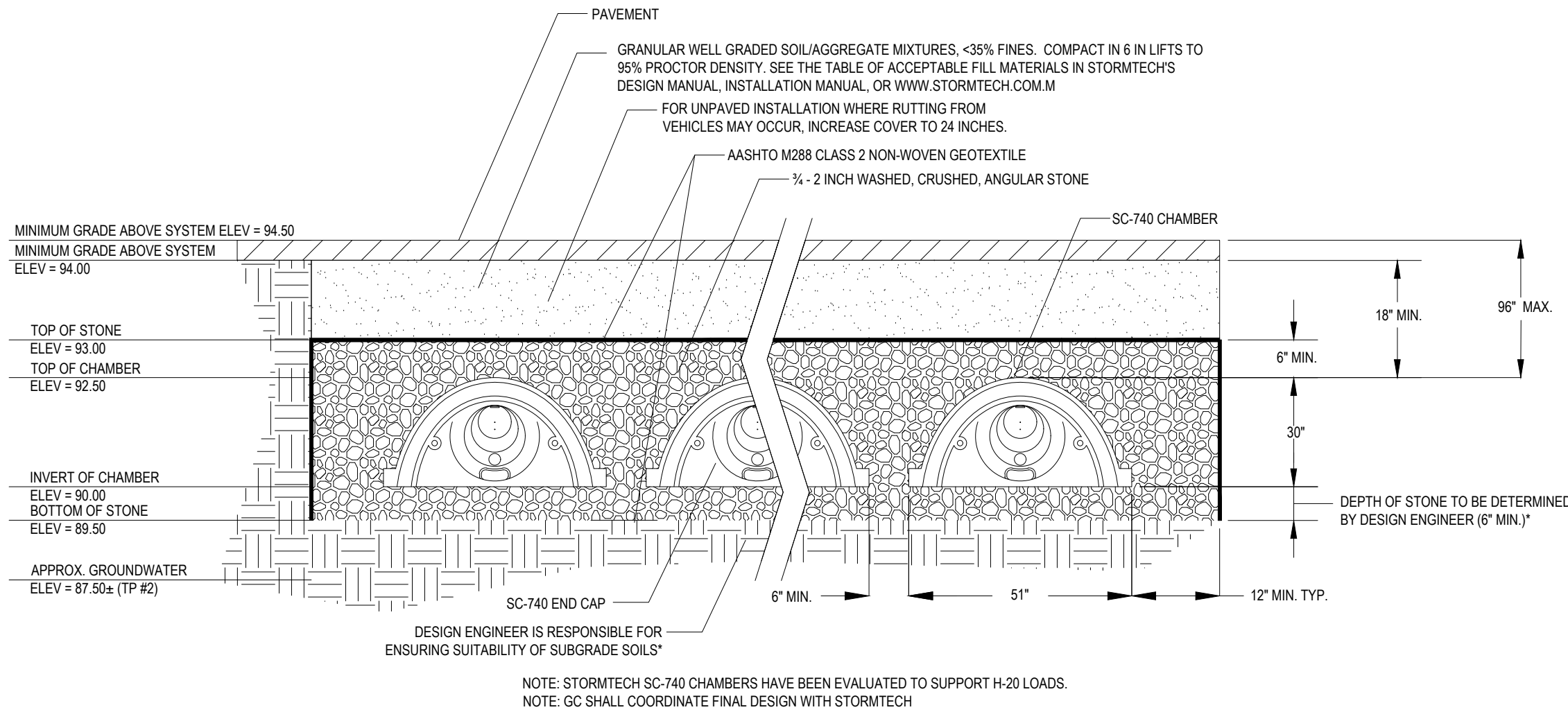

STORMTECH SC-740 UNDERGROUND INFILTRATION SYSTEM

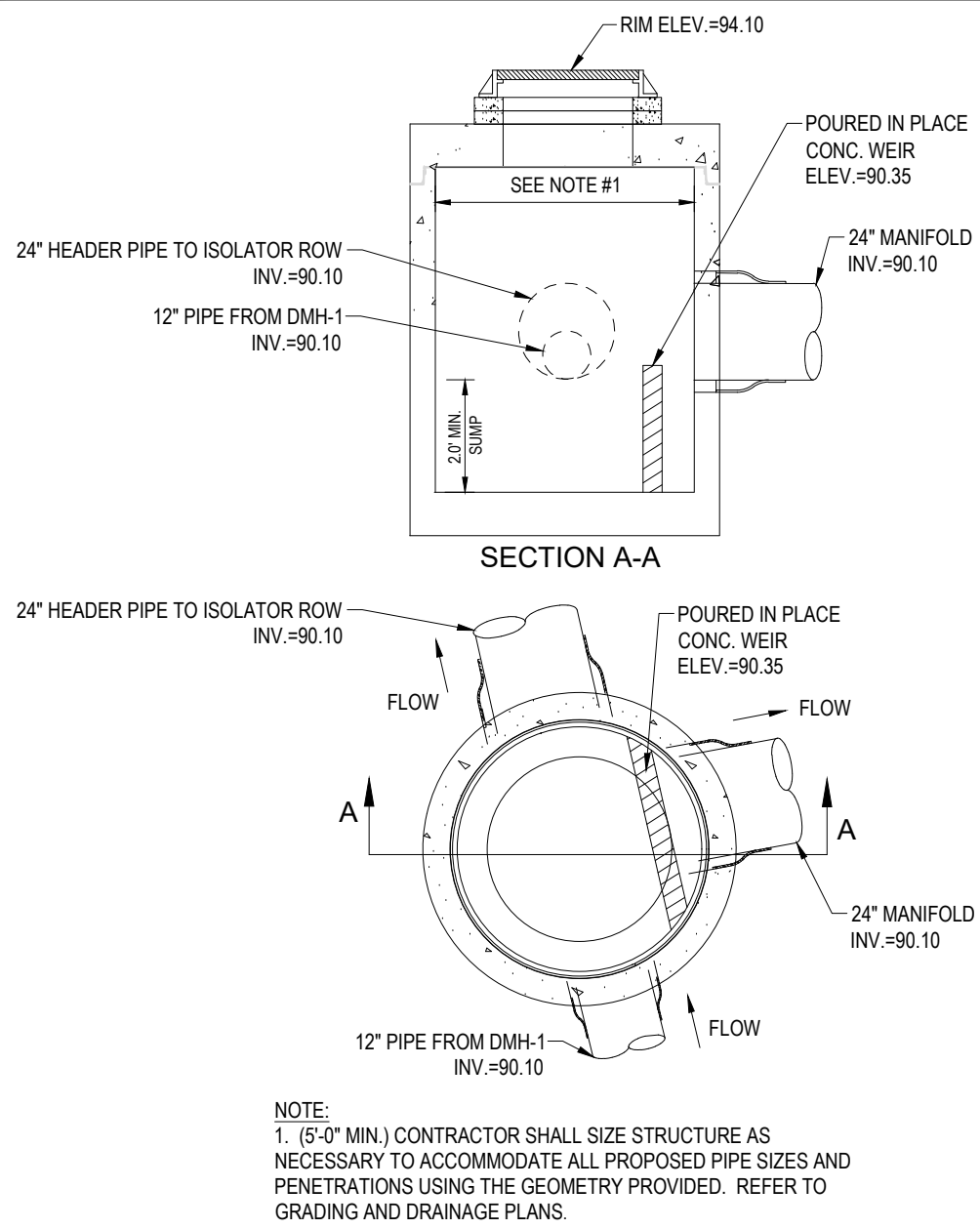

INLET CONTROL STRUCTURE - 1
(ICS-1)

N.T.S.

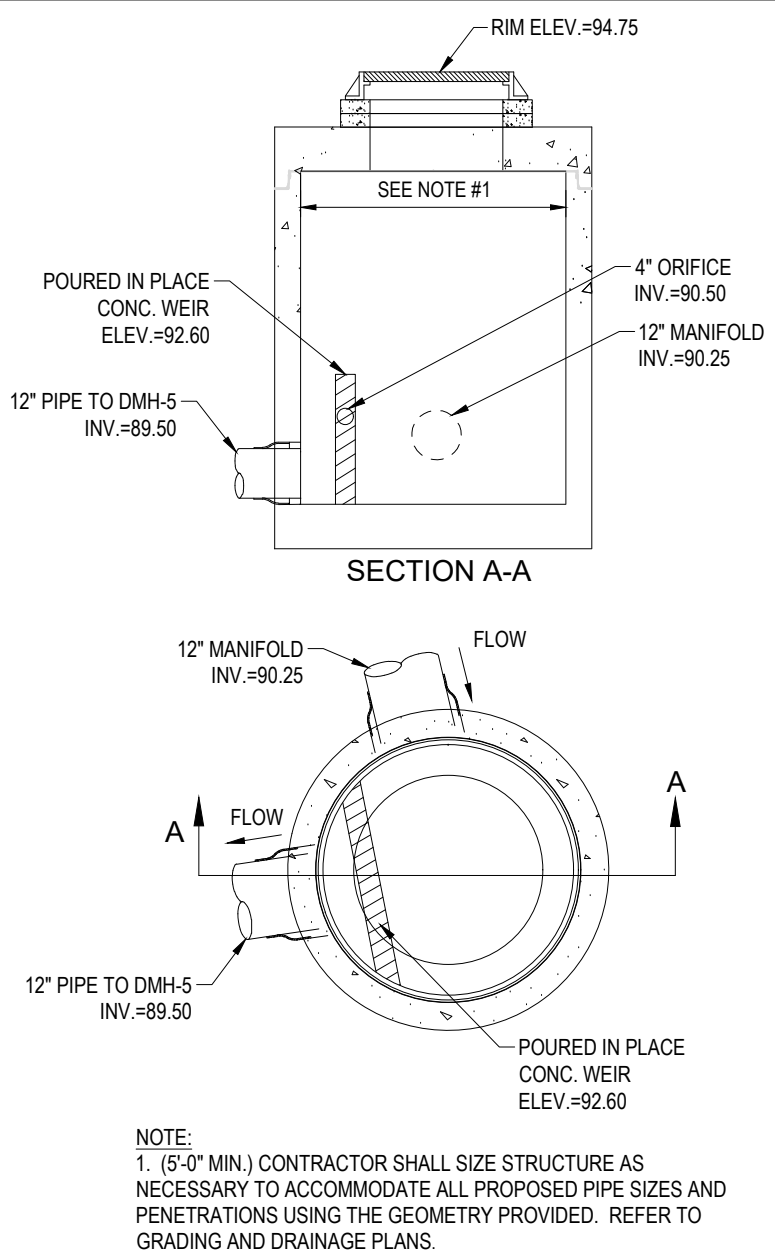

OUTLET CONTROL STRUCTURE - 1
(OCS-1)

N.T.S.

FOR REGISTRY USE ONLY

REVISIONS

REV	DATE	COMMENT	DRAWN BY
1	02/27/2023	PER PEER REVIEW COMMENTS	JWT
2	03/21/2023	ISSUED FINAL PLANS	JWT



ALWAYS CALL 811
It's fast. It's free. It's the law.

PERMIT SET

THIS DRAWING IS INTENDED FOR MUNICIPAL AND/OR AGENCY REVIEW AND APPROVAL. IT IS NOT INTENDED AS A CONSTRUCTION DOCUMENT UNLESS INDICATED OTHERWISE.

PROJECT No.: MAA220228.00
DRAWN BY: JWT/CFD
CHECKED BY: NPD/RMM
DATE: 01/25/2023
CAD I.D.: MAA220228.00-SFPD-2A

PROJECT:

PROPOSED SITE
PLAN DOCUMENTS

FOR

SDG DEVELOPMENT,
LLC

PROPOSED
SELF-STORAGE FACILITY

MAP: F15 LOTS: 2 & 93
108 OLD CHURCH STREET,
TOWN OF PEMBROKE,
PLYMOUTH COUNTY,
MASSACHUSETTS

BOHLER

352 TURNPIKE ROAD
SOUTHBOROUGH, MA 01772
Phone: (508) 480-9900

www.BohlerEngineering.com

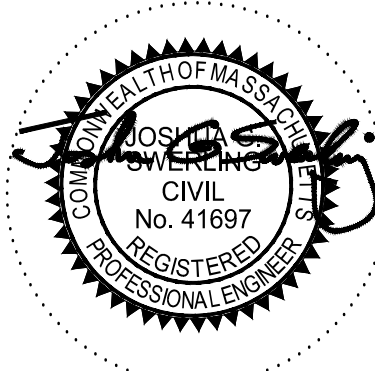

SHEET TITLE:

DETAIL
SHEET

SHEET NUMBER:

C-904

REVISION 2 - 03/21/2023

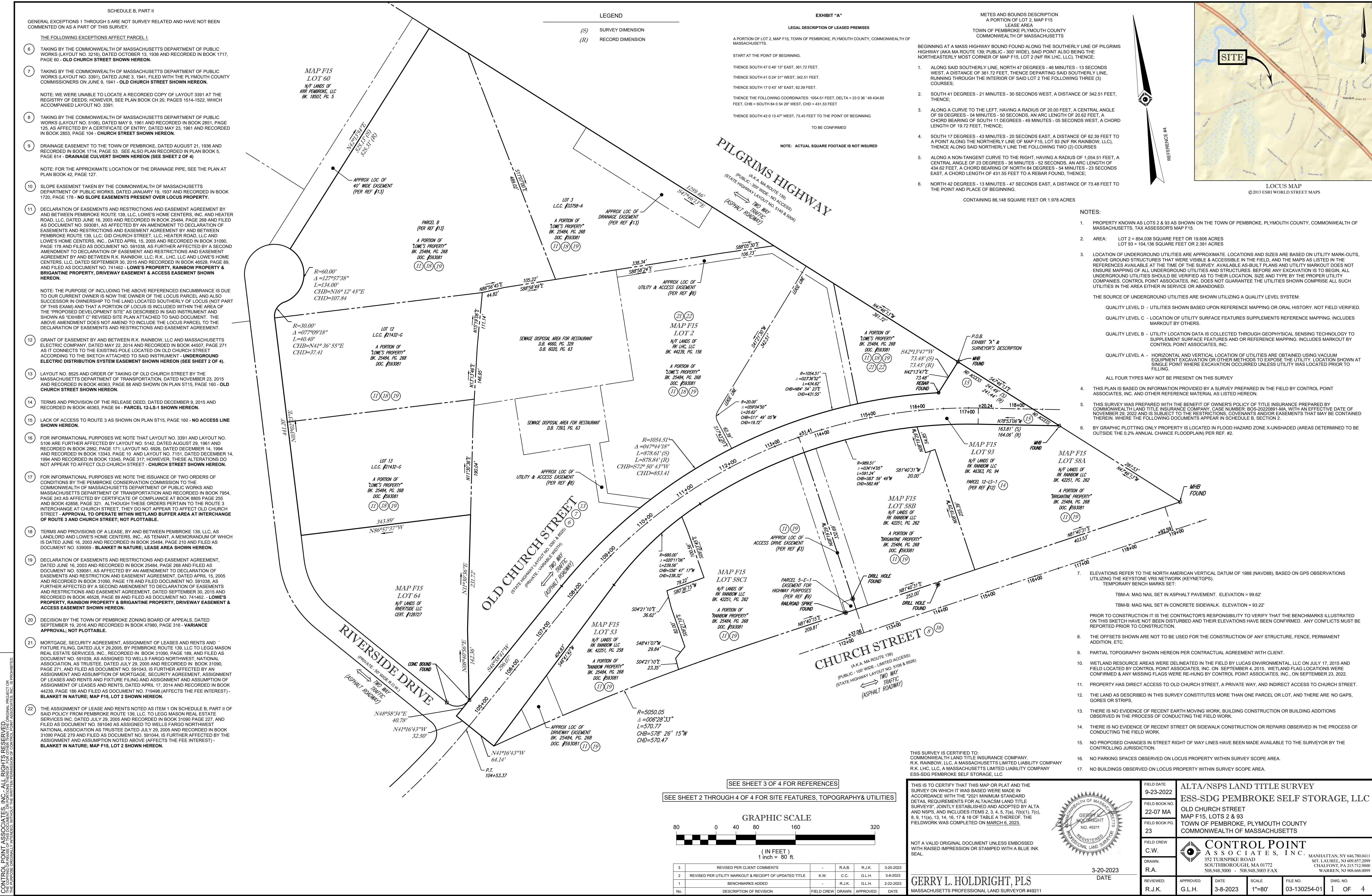

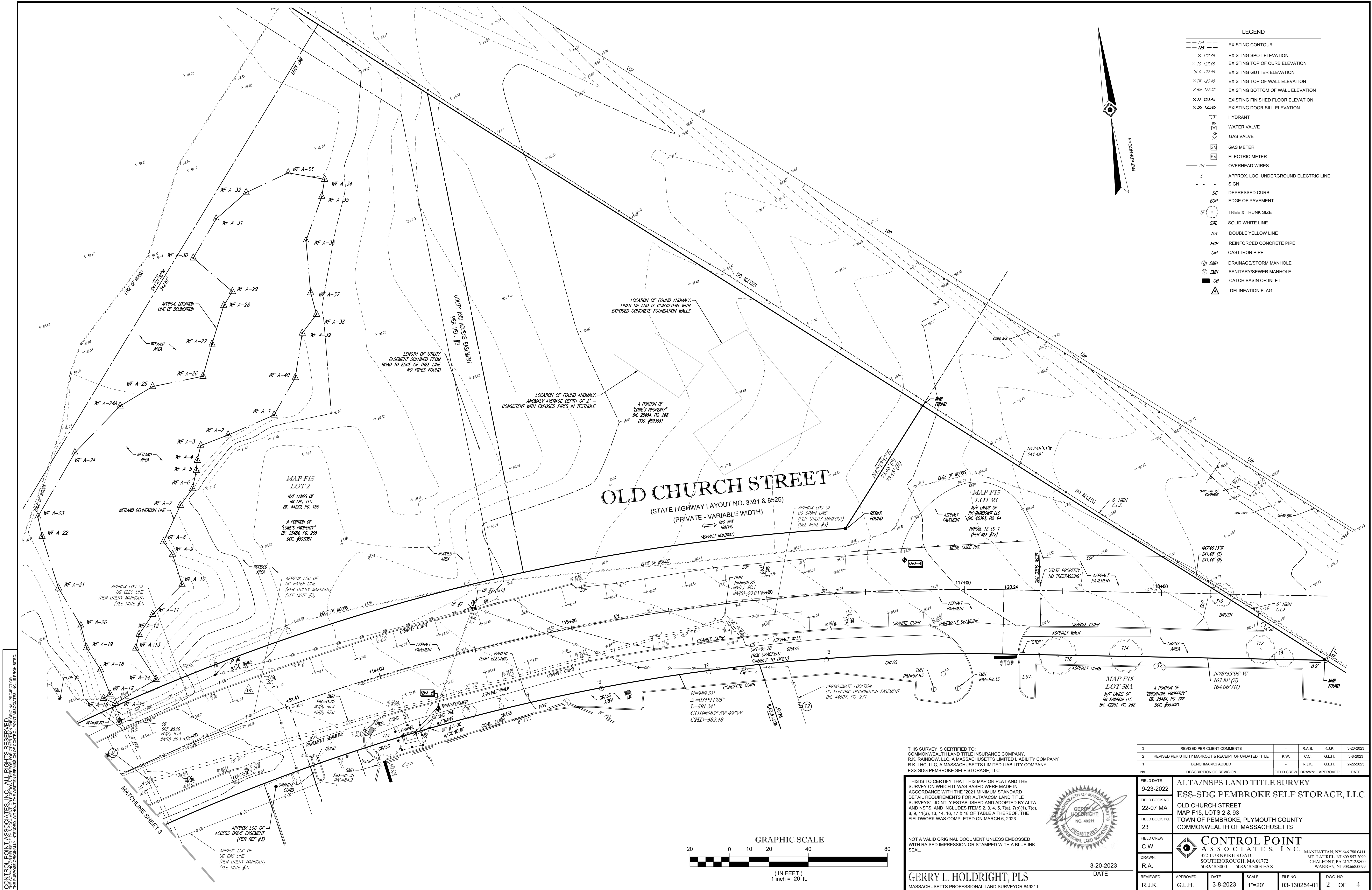

- LEGEND
- 124 --- EXISTING CONTOUR
 - 125 --- EXISTING SPOT ELEVATION
 - X TC 123.45 EXISTING TOP OF CURB ELEVATION
 - X G 122.95 EXISTING GUTTER ELEVATION
 - X TW 123.45 EXISTING TOP OF WALL ELEVATION
 - X BW 122.95 EXISTING BOTTOM OF WALL ELEVATION
 - X FF 123.45 EXISTING FINISHED FLOOR ELEVATION
 - X DS 123.45 EXISTING DOOR SILL ELEVATION
 - HYDRANT
 - WATER VALVE
 - GAS VALVE
 - GAS METER
 - ELECTRIC METER
 - OVERHEAD WIRES
 - APPROX. LOC. UNDERGROUND ELECTRIC LINE
 - SIGN
 - DEPRESSED CURB
 - EDGE OF PAVEMENT
 - TREE & TRUNK SIZE
 - SOLID WHITE LINE
 - DOUBLE YELLOW LINE
 - REINFORCED CONCRETE PIPE
 - CAST IRON PIPE
 - DMH DRAINAGE/STORM MANHOLE
 - SMH SANITARY/SEWER MANHOLE
 - CB CATCH BASIN OR INLET
 - DELINERATION FLAG

THIS SURVEY IS CERTIFIED TO:
COMMONWEALTH LAND TITLE INSURANCE COMPANY,
R.K. RAINBOW, LLC, A MASSACHUSETTS LIMITED LIABILITY COMPANY
R.K. LHC, LLC, A MASSACHUSETTS LIMITED LIABILITY COMPANY
ESS-SDG PEMBROKE SELF STORAGE, LLC

THIS IS TO CERTIFY THAT THIS MAP OR PLAT AND THE
SURVEY ON WHICH IT WAS BASED WERE MADE IN
ACCORDANCE WITH THE "2021 MINIMUM STANDARD
DETAIL REQUIREMENTS FOR ALTA/ACSM LAND TITLE
SURVEYS", JOINTLY ESTABLISHED AND ADOPTED BY ALTA
AND NSPS, AND INCLUDES ITEMS 2, 3, 4, 5, 7(a), 7(b)(1), 7(c),
8, 9, 11(a), 13, 14, 16, 17 & 18 OF TABLE A THEREOF. THE
FIELDWORK WAS COMPLETED ON MARCH 6, 2023.

NOT A VALID ORIGINAL DOCUMENT UNLESS EMBOSSED
WITH RAISED IMPRESSION OR STAMPED WITH A BLUE INK
SEAL.



GERRY L. HOLDRIGHT, PLS
MASSACHUSETTS PROFESSIONAL LAND SURVEYOR #49211

3-20-2023
DATE

3	REVISED PER CLIENT COMMENTS	-	R.A.B.	R.J.K.	3-20-2023
2	REVISED PER UTILITY MARKOUT & RECEIPT OF UPDATED TITLE	K.W.	C.C.	G.L.H.	3-8-2023
1	BENCHMARKS ADDED	-	R.J.K.	G.L.H.	2-22-2023

No. DESCRIPTION OF REVISION FIELD CREW DRAWN APPROVED DATE

FIELD DATE 9-23-2022
FIELD BOOK NO. 22-07 MA
FIELD BOOK PG. 23
FIELD CREW C.W.
DRAWN R.A.
REVIEWED R.J.K.

ALTA/NSPS LAND TITLE SURVEY
ESS-SDG PEMBROKE SELF STORAGE, LLC
OLD CHURCH STREET
MAP F15, LOTS 2 & 93
TOWN OF PEMBROKE, PLYMOUTH COUNTY
COMMONWEALTH OF MASSACHUSETTS

CONTROL POINT ASSOCIATES, INC.
352 TURNPIKE ROAD
SOUTH BOKROUGH, MA 01772
508.948.3000 - 508.948.3003 FAX

MANHATTAN, NY 646.780.0411
MT. LAUREL, NJ 609.857.2099
CHALFONTE, PA 215.712.9000
WARREN, NJ 908.668.0099

APPROVED	DATE	SCALE	FILE NO.	DWG. NO.
G.L.H.	3-8-2023	1"=20'	03-130254-01	2 OF 4

1. THE TAX ASSESSOR'S MAP OF THE TOWN OF PEMBORKE, PLYMOUTH COUNTY, COMMONWEALTH OF MASSACHUSETTS. MAP F15.
2. MAP ENTITLED "NATIONAL FLOOD INSURANCE PROGRAM, FIRM, FLOOD INSURANCE RATE MAP, PLYMOUTH COUNTY, MASSACHUSETTS (ALL JURISDICTIONS), PANEL 207 OF 650," MAP NUMBER 25023C02073, EFFECTIVE DATE: JULY 17, 2012.
3. MAP ENTITLED "THE COMMONWEALTH OF MASSACHUSETTS, PLAN OF ROAD IN THE TOWN OF PEMBORKE, PLYMOUTH COUNTY, LAID OUT AS A STATE HIGHWAY BY THE DEPARTMENT OF PUBLIC WORKS," DATED: JUNE 28, 1960. STATE HIGHWAY LAYOUT NO. 5004, SHEETS 1 & 2 OF 5 SHEETS.
4. MAP ENTITLED "ALTA/ACSM LAND TITLE SURVEY, BRIGANTINE VILLAGE & RAINBOW SQUARE, CHURCH STREET PEMBORKE, MA (PLYMOUTH COUNTY), PREPARED FOR: RC CENTERS," PREPARED BY COLER AND COLANTONIO, INC., DATED NOVEMBER 13, 2012, PROVIDED BY CLIENT.
5. MAP ENTITLED "THE COMMONWEALTH OF MASSACHUSETTS, PLAN OF ROAD IN THE TOWN OF PEMBORKE, PLYMOUTH COUNTY, LAID OUT AS A STATE HIGHWAY BY THE DEPARTMENT OF PUBLIC WORKS," DATED: JUNE 28, 1961. STATE HIGHWAY LAYOUT NO. 3391, SHEET 8 OF 10.
6. MAP ENTITLED, "ALTA/ACSM LAND TITLE SURVEY, OLD CHURCH STREET/CHURCH STREET IN PEMBORKE MASSACHUSETTS, (PLYMOUTH COUNTY), PREPARED FOR GREAT ISLAND DEVELOPMENT GROUP, INC., DATED OCTOBER 3, 1998, PREPARED BY THE BSG GROUP INC., SHEET 2 OF 3.
7. MAP ENTITLED, "ALTA/ACSM LAND TITLE SURVEY, CHURCH STREET IN PEMBORKE, MASSACHUSETTS, (PLYMOUTH COUNTY), PREPARED FOR GREAT ISLAND DEVELOPMENT, LP," DATED APRIL 8, 1999, PREPARED BY THE BSG GROUP INC., SHEET 1 OF 1.
8. MAP ENTITLED, "COMPILED PLAN OF LAND, OLD CHURCH STREET, PEMBORKE, MASSACHUSETTS, PREPARED FOR A. W. PERRY INC.," PREPARED BY PERKINS ENGINEERING INC., DATED JULY 8, 1986, FILED IN THE PLYMOUTH COUNTY REGISTRY OF DEEDS IN PLAN BOOK 28, PAGE 408 ON DECEMBER 31, 1986.
9. MAP ENTITLED, "ALTA/ACSM LAND TITLE SURVEY, OLD CHURCH STREET/RIVERSIDE DRIVE IN PEMBORKE MASSACHUSETTS, (PLYMOUTH COUNTY), PREPARED FOR DOUCET AND ASSOCIATES," DATED OCTOBER 3, 1998, PREPARED BY THE BSG GROUP INC., SHEET 1 OF 4.
10. MAP ENTITLED, "ALTA/ACSM LAND TITLE SURVEY, OLD CHURCH STREET/CHURCH STREET IN PEMBORKE MASSACHUSETTS, (PLYMOUTH COUNTY), PREPARED FOR GREAT ISLAND DEVELOPMENT GROUP, INC.," DATED OCTOBER 3, 1998, PREPARED BY THE BSG GROUP INC., SHEET 2 OF 3.
11. MAP ENTITLED, "LOWE'S HOME IMPROVEMENT WAREHOUSE, PROPOSED BUILDING & ASSOCIATES DRIVES, OLD CHURCH STREET, TOWN OF PEMBORKE, PLYMOUTH COUNTY, COMMONWEALTH OF MASSACHUSETTS," PREPARED BY BOHLER ENGINEERING, P.C., DATED NOVEMBER 30, 2000. LAST REVISED JUNE 5, 2002.
12. MAP ENTITLED "PLAN OF ROAD IN THE TOWN OF PEMBORKE, PLYMOUTH COUNTY, ALTERED AND LAID OUT AS A STATE HIGHWAY BY THE MASSACHUSETTS DEPARTMENT OF TRANSPORTATION, HIGHWAY DIVISION," PREPARED BY CHAPPELL ENGINEERING ASSOCIATES, LLC, DATED NOVEMBER 23, 2015. LAYOUT NO. 8525. THREE SHEETS.
13. MAP ENTITLED "PLAN OF LAND IN PEMBORKE, MASS., DRAWN FOR T. D. BELMONT COMPANY," PREPARED BY BSC, DATED AUGUST 8, 1963. RECORDED IN THE PLYMOUTH COUNTY REGISTRY OF DEEDS AS PLAN BOOK 24, PLAN 58.
14. SUE INVESTIGATION FIELD SKETCH PREPARED BY CONTROL POINT ASSOCIATES, INC., PROVIDED ON MARCH 6, 2023.

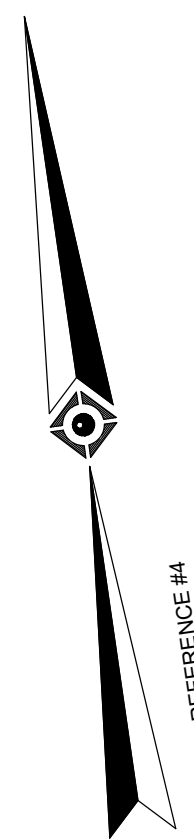

3	REVISED PER CLIENT COMMENTS	-	R.A.B.	R.J.K.	3-20-2023
2	REVISED PER UTILITY MARKOUT & RECEIPT OF UPDATED TITLE	K.W.	C.C.	G.L.H.	3-8-2023
1	BENCHMARKS ADDED	-	R.J.K.	G.L.H.	2-22-2023
No.	DESCRIPTION OF REVISION	FIELD CREW	DRAWN	APPROVED	DATE
FIELD DATE 9-23-2022	ALTA/NSPS LAND TITLE SURVEY				
FIELD BOOK NO. 22-07 MA	ESS-SDG PEMBROKE SELF STORAGE, LLC				
FIELD BOOK PG. 23	OLD CHURCH STREET MAP F15, LOTS 2 & 93 TOWN OF PEMBROKE, PLYMOUTH COUNTY COMMONWEALTH OF MASSACHUSETTS				
FIELD CREW C.W.	 CONTROL POINT ASSOCIATES, INC. 352 TURNPIKE ROAD SOUTHBOROUGH, MA 01772 508.945.5900 - 508.945.3066 FAX				
DRAWN: R.A.	MANHATTAN, NY 646.780.0411 MT. LAUREL, NJ 609.857.2099 CHAL HONT, PA 215.712.8060 WARREN, NJ 908.663.0099				
REVIEWED: R.J.K.	APPROVED: G.L.H.	DATE 3-8-2023	SCALE 1"=20'	FILE NO. 03-130254-01	DWG. NO. 3 OF 4

GERRY L. HOLDRIGHT, PLS
MASSACHUSETTS PROFESSIONAL LAND SURVEYOR #4921



3-20-2023

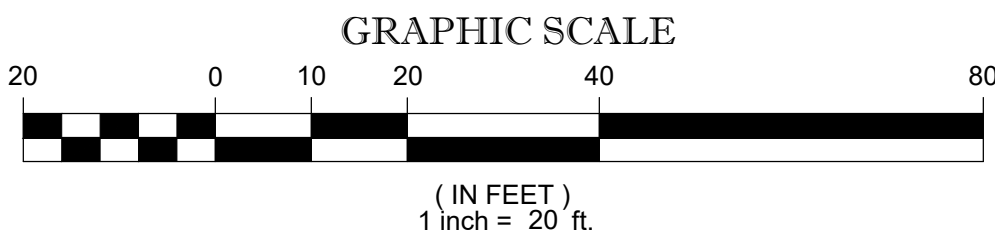

CONTROL POINT ASSOCIATES, INC. ALL RIGHTS RESERVED. NO PART OF THIS MAP OR PLAT MAY BE REPRODUCED OR TRANSMITTED IN ANY FORM OR BY ANY MEANS, ELECTRONIC OR MECHANICAL, WITHOUT THE WRITTEN PERMISSION OF CONTROL POINT ASSOCIATES, INC. IS PROHIBITED.

- LEGEND
- 124 EXISTING CONTOUR
 - 125 EXISTING CONTOUR
 - 123.45 EXISTING SPOT ELEVATION
 - TC 123.45 EXISTING TOP OF CURB ELEVATION
 - G 122.95 EXISTING GUTTER ELEVATION
 - 1W 123.45 EXISTING TOP OF WALL ELEVATION
 - BW 122.95 EXISTING BOTTOM OF WALL ELEVATION
 - FF 123.45 EXISTING FINISHED FLOOR ELEVATION
 - DS 123.45 EXISTING DOOR SILL ELEVATION
 - HYDRANT
 - WATER VALVE
 - GAS VALVE
 - GAS METER
 - ELECTRIC METER
 - OVERHEAD WIRES
 - APPROX. LOC. UNDERGROUND ELECTRIC LINE
 - SIGN
 - DC DEPRESSED CURB
 - EOP EDGE OF PAVEMENT
 - TR TREE & TRUNK SIZE
 - SWL SOLID WHITE LINE
 - DYL DOUBLE YELLOW LINE
 - RCP REINFORCED CONCRETE PIPE
 - CIP CAST IRON PIPE
 - DMH DRAINAGE/STORM MANHOLE
 - SMH SANITARY/SEWER MANHOLE
 - CB CATCH BASIN OR INLET
 - DELINEATION FLAG

RIVERSIDE DRIVE
(PRIVATE - 50' WIDE R.O.W.)
TRAIL R/W
R/W
R/W
(ASPHALT ROADWAY)

OLD CHURCH STREET
(STATE HIGHWAY LAYOUT NO. 3391 & 8525)
(PRIVATE - VARIABLE WIDTH)
TRAIL R/W
R/W
R/W
(ASPHALT ROADWAY)

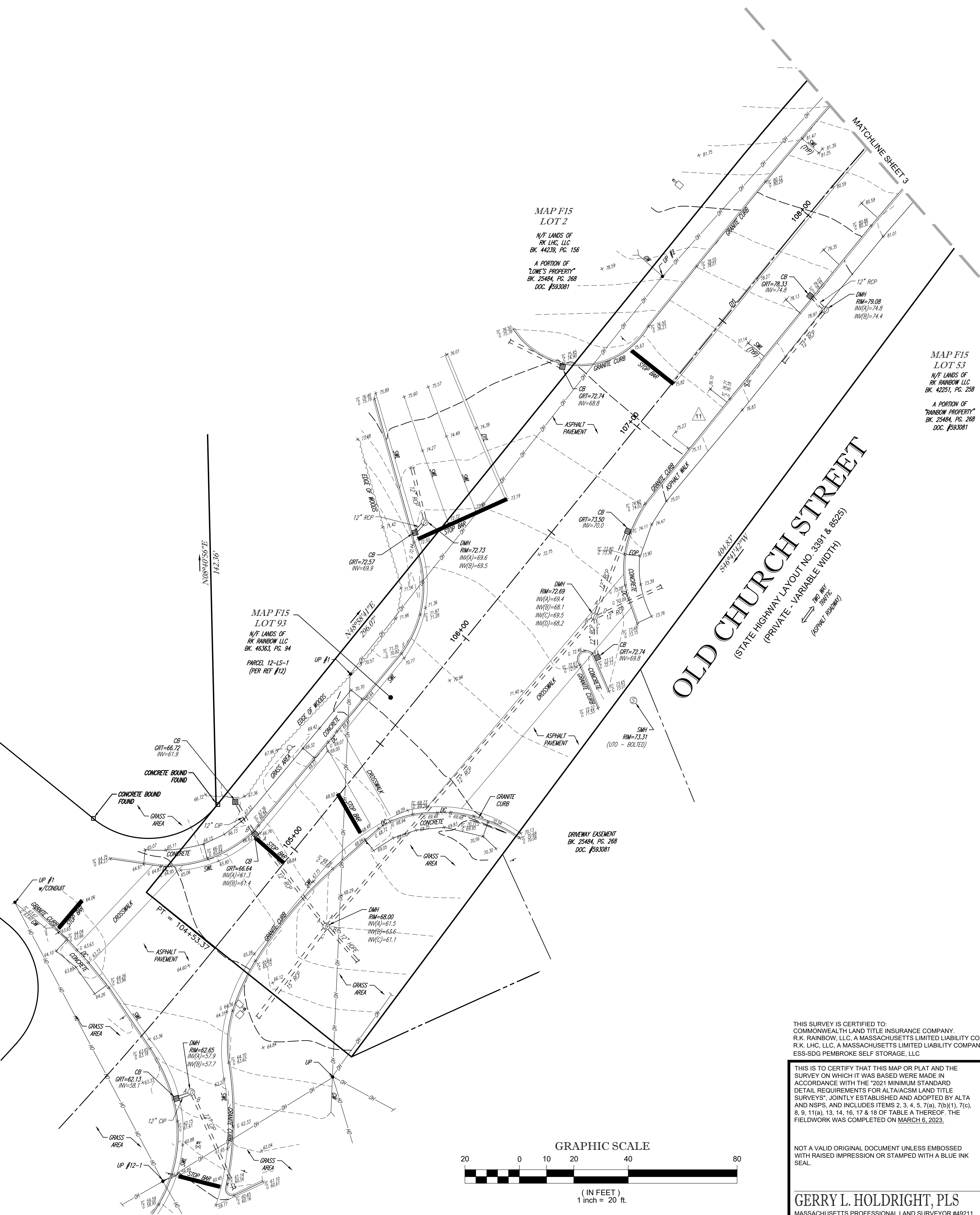
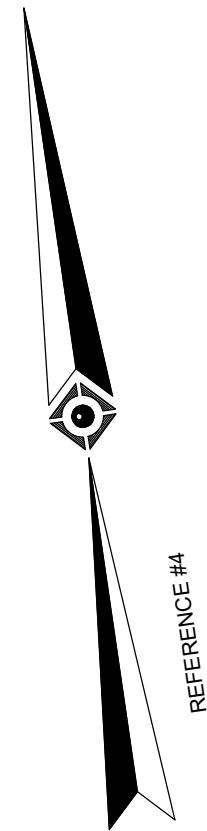

THIS SURVEY IS CERTIFIED TO:
COMMONWEALTH LAND TITLE INSURANCE COMPANY.
R.K. RAINBOW, LLC, A MASSACHUSETTS LIMITED LIABILITY COMPANY
R.K. LHC, LLC, A MASSACHUSETTS LIMITED LIABILITY COMPANY
ESS-SDG PEMBROKE SELF STORAGE, LLC

THIS IS TO CERTIFY THAT THIS MAP OR PLAT AND THE SURVEY ON WHICH IT WAS BASED WERE MADE IN ACCORDANCE WITH THE "2021 MINIMUM STANDARD DETAIL REQUIREMENTS FOR ALTA/ACSM LAND TITLE SURVEYS", JOINTLY ESTABLISHED AND ADOPTED BY ALTA AND NSPS, AND INCLUDES ITEMS 2, 3, 4, 5, 7(a), 7(b)(1), 7(c), 8, 9, 11(a), 13, 14, 16, 17 & 18 OF TABLE A THEREOF. THE FIELDWORK WAS COMPLETED ON MARCH 6, 2023.

NOT A VALID ORIGINAL DOCUMENT UNLESS EMBOSSED WITH RAISED IMPRESSION OR STAMPED WITH A BLUE INK SEAL.

GERRY L. HOLDRIGHT, PLS
MASSACHUSETTS PROFESSIONAL LAND SURVEYOR #49211

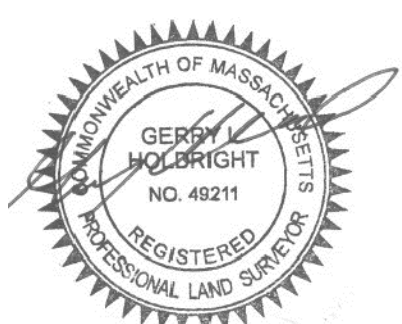

3-20-2023
DATE

3	REVISED PER CLIENT COMMENTS	-	R.A.B.	R.J.K.	3-20-2023
2	REVISED PER UTILITY MARKOUT & RECEIPT OF UPDATED TITLE	K.W.	C.C.	G.L.H.	3-8-2023
1	BENCHMARKS ADDED	-	R.J.K.	G.L.H.	2-22-2023

FIELD DATE 9-23-2022	ALTA/NSPS LAND TITLE SURVEY
FIELD BOOK NO. 22-07 MA	ESS-SDG PEMBROKE SELF STORAGE, LLC
FIELD BOOK PG. 23	OLD CHURCH STREET MAP F15, LOTS 2 & 93 TOWN OF PEMBROKE, PLYMOUTH COUNTY COMMONWEALTH OF MASSACHUSETTS

FIELD CREW C.W.	CONTROL POINT ASSOCIATES, INC.		MANHATTAN, NY 646.780.0411	
DRAWN R.A.	352 TURNPIKE ROAD		MT. LAUREL, NJ 609.857.2099	
REVIEWED R.J.K.	SOUTHBOROUGH, MA 01772		CHALFONT, PA 215.712.9800	
APPROVED G.L.H.	508.948.3000		508.948.3003 FAX	
DATE 3-8-2023	SCALE 1"=20'	FILE NO. 03-130254-01	DWG. NO. 4	OF 4