

STORMWATER POLLUTION PREVENTION PLAN

02/16/2024

33 RIVERSIDE DRIVE
PEMBROKE, MA

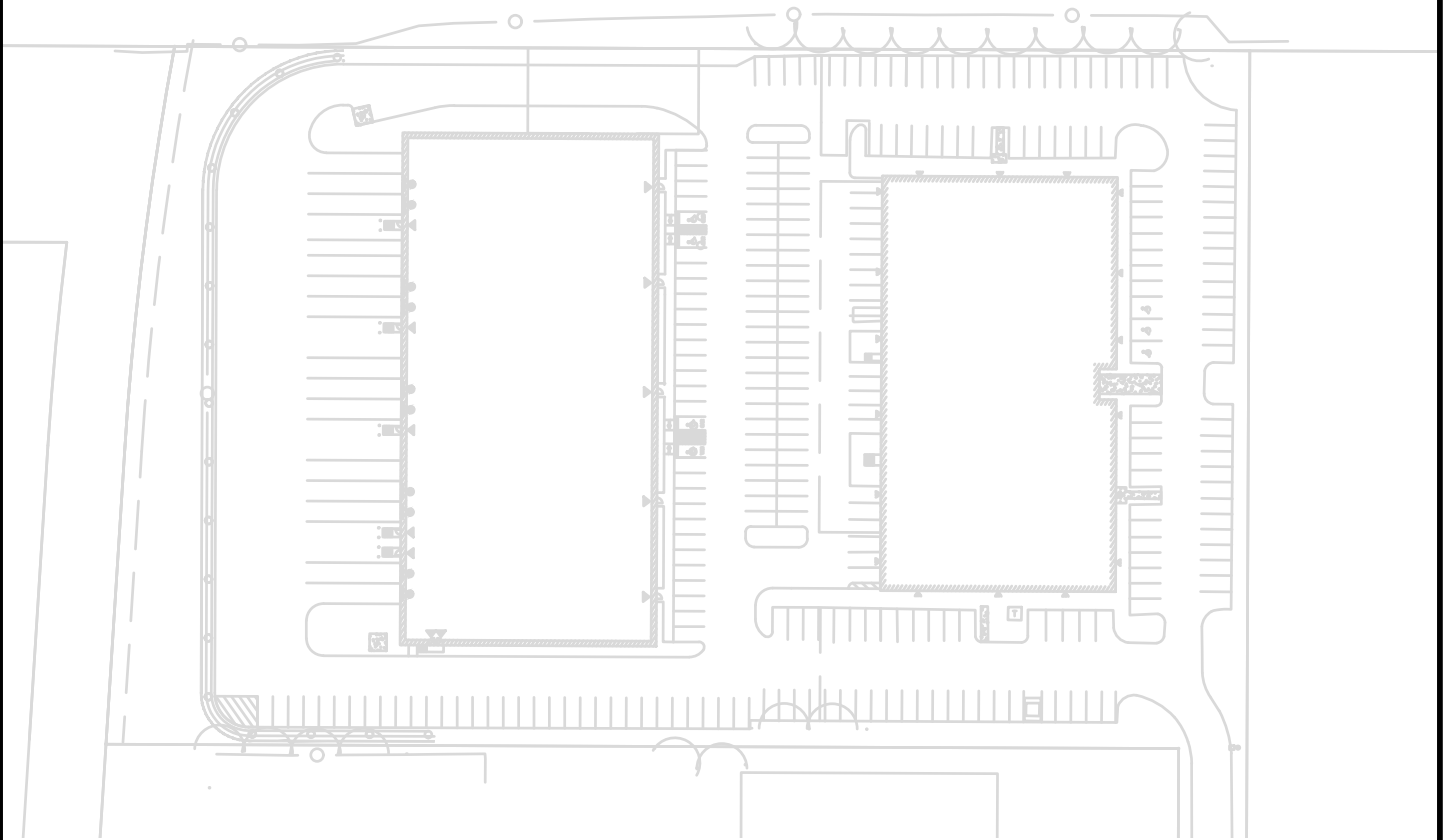

PREPARED FOR:

RADER PROPERTIES, INC
80 WASHINGTON STREET, J-40
NORWELL, MA 02061



KELLY ENGINEERING GROUP
civil engineering consultants
0 Campanelli Drive, Braintree, MA 02184
Phone: 781-843-4333 www.kellyengineeringgroup.com

Construction Stormwater Pollution Prevention Plan Template

To be covered under the U.S. Environmental Protection Agency's (EPA) Construction General Permit (CGP), all construction operators are required to develop a "Stormwater Pollution Prevention Plan" (or "SWPPP") prior to submitting a Notice of Intent (NOI) for permit coverage. EPA created this SWPPP Template to help you develop a SWPPP that is compliant with the minimum requirements of Part 7 of [EPA's 2022 Construction General Permit](#) ("2022 CGP"), and is customizable to your specific project and site.

Instructions for Using the SWPPP Template

Each section of the SWPPP Template includes instructions and space for your project and site information. Read the instructions for each section before you complete that section. Specific instructions on what information to include is indicated in each text field in [blue text](#). Click on the blue text and the instructions will disappear once you start typing. The SWPPP Template is an editable document file so that you can easily add tables and additional text and delete unneeded or non-applicable fields. Note that some sections may require only a brief description while others may require several pages of explanation.

The following tips for using this template will help ensure that you meet the minimum permit requirements:

- Read the [2022 CGP](#) thoroughly before you begin preparation of your SWPPP to ensure that you have a working understanding of the permit's underlying requirements. You will also need to consult Part 9 of the permit to determine if your State or Tribe has included additional requirements that affect you.
- Complete the SWPPP prior to submitting your NOI for permit coverage. This is required in Parts 1.4 and 7.1.
- If you prepared a SWPPP under a previous version of EPA's CGP, you must update your SWPPP to ensure that the 2022 CGP requirements are addressed prior to submitting your NOI.
- If there is more than one construction operator for your project, consider coordinating development of your SWPPP with the other operators.
- Once EPA has provided your site with coverage under the CGP, include your NOI, your authorization email, and a copy of the CGP as attachments to the SWPPP. See Appendices B and C of the SWPPP Template.

While EPA has made every effort to ensure the accuracy of all instructions contained in the SWPPP Template, it is the permit, not the template, that determines the actual obligations of regulated construction stormwater discharges. In the event of a conflict between the SWPPP Template and any corresponding provision of the 2022 CGP, you must abide by the requirements in the permit. EPA welcomes comments on the SWPPP Template at any time and will consider those comments in any future revision of this document. You may contact EPA for CGP-related inquiries at cgp@epa.gov.

This Stormwater Pollution Prevention Plan is only a guide. All construction activities shall comply with Environmental Protection Agency's (EPA) National Pollutant Discharge Elimination System's (NPES) 2022 Construction General Permit.

Stormwater Pollution Prevention Plan (SWPPP)

For Construction Activities At:

Rader Properties, Inc.
33 Riverside Drive
Pembroke, MA 02359

SWPPP Prepared For:

David P. Mann
Maggiore Construction Corp.
13 Wheeling Avenue
Woburn, MA 01801
781-935-6100
dave@maggiore.co

SWPPP Prepared By:

Kelly Engineering Group, Inc.
Brandon Li
0 Campanelli Drive
Braintree, MA 02184
781-843-4333
bli@kellyengineeringgroup.com

SWPPP Preparation Date:

02/16/2024

Estimated Project Dates:

Project Start Date: 03/01/2024

Project Completion Date: 03/01/2026

Contents

SECTION 1: CONTACT INFORMATION/RESPONSIBLE PARTIES	1
1.1 Operator(s) / Subcontractor(s)	1
1.2 Stormwater Team.....	2
SECTION 2: SITE EVALUATION, ASSESSMENT, AND PLANNING	5
2.1 Project/Site Information.....	5
2.2 Discharge Information	6
2.3 Nature of the Construction Activities.....	5
2.4 Sequence and Estimated Dates of Construction Activities	7
2.5 Authorized Non-Stormwater Discharges	8
2.6 Site Maps.....	10
SECTION 3: DOCUMENTATION OF COMPLIANCE WITH OTHER FEDERAL REQUIREMENTS	12
3.1 Endangered Species Protection	12
3.2 Historic Property Screening Process	16
3.3 Safe Drinking Water Act Underground Injection Control Requirements	18
SECTION 4: EROSION AND SEDIMENT CONTROLS.....	19
4.1 Natural Buffers or Equivalent Sediment Controls	19
4.2 Perimeter Controls	22
4.3 Sediment Track-Out	22
4.4 Stockpiled Sediment or Soil.....	23
4.5 Minimize Dust.....	24
4.6 Minimize Steep Slope Disturbances	24
4.7 Topsoil.....	25
4.8 Soil Compaction	25
4.9 Storm Drain Inlets.....	26
4.10 Constructed Site Drainage Feature	27
4.11 Chemical Treatment	27
4.12 Dewatering Practices	28
4.13 Other Stormwater Controls	29
4.14 Site Stabilization.....	30
SECTION 5: POLLUTION PREVENTION STANDARDS	31
5.1 Potential Sources of Pollution	31
5.2 Spill Prevention and Response.....	32
5.3 Fueling and Maintenance of Equipment or Vehicles.....	33
5.4 Washing of Equipment and Vehicles	33
5.5 Storage, Handling, and Disposal of Building Products, Materials, and Wastes.....	34
5.6 Washing of Applicators and Containers used for Paint, Concrete or Other Materials	37
5.7 Fertilizers	38
5.8 Other Pollution Prevention Practices	38
SECTION 6: INSPECTION, MAINTENANCE, AND CORRECTIVE ACTION	39
6.1 Inspection Personnel and Procedures.....	39
6.2 Corrective Action	40
6.3 Delegation of Authority	41
SECTION 7: TURBIDITY BENCHMARK MONITORING FROM DEWATERING DISCHARGES	42
SECTION 8: CERTIFICATION AND NOTIFICATION	43

SWPPP APPENDICES.....45

SECTION 1: CONTACT INFORMATION/RESPONSIBLE PARTIES

1.1 *Operator(s) / Subcontractor(s)*

Instructions (see definition of “operator” at CGP Part 1.1.1):

- Identify all site operators who will be engaged in construction activities at the site and the areas of the site over which each operator has control (Part 7.2.1). Indicate respective responsibilities, where appropriate. Also include the 24-hour emergency contact.
- List subcontractors expected to work on-site. Notify subcontractors of stormwater requirements applicable to their work.
- Consider using Subcontractor Agreements such as the type included as a sample in Appendix G of this Template.

Operator(s):

David P. Mann
Maggiore Construction Corp.
13 Wheeling Avenue
Woburn, MA 01801
781-935-6100

Subcontractor(s):

To Be Determined

Emergency 24-Hour Contact:

See operator above

National Response Center (NRC): 1-800-424-8802

Department of Public Works

1.2 Stormwater Team

Instructions (see CGP Parts 6 and 7.2.2):

- Identify the individuals (by name and position) that you have made part of the project's stormwater team pursuant to CGP Part 6.1, their individual responsibilities, and which members are responsible for inspections. At a minimum the stormwater team is comprised of individuals who are responsible for the design, installation, maintenance, and/or repair of stormwater controls; the application and storage of treatment chemicals (if applicable); conducting inspections as required in CGP Part 4.1; and taking corrective actions as required in Part 5.
- Each member of the stormwater team must have ready access to either an electronic or paper copy of applicable portions of the 2022 CGP and the SWPPP.
- Each member of the stormwater team must understand the requirements of the 2022 CGP and their specific responsibilities with respect to those requirements, including the information in Part 6.2.
- For projects that receive coverage under the 2022 CGP on or after February 17, 2023, to be considered a qualified person under Part 4.1 to conduct inspections under Part 4, you must, at a minimum, either:
 - ✓ Have completed the [EPA construction inspection course](#) developed for this permit and have passed the exam; or
 - ✓ Hold a current valid construction inspection certification or license from a program that, at a minimum, covers the following:
 - o Principles and practices of erosion and sediment control and pollution prevention practices at construction sites;
 - o Proper installation, and maintenance of erosion and sediment controls and pollution prevention practices used at construction sites; and
 - o Performance of inspections, including the proper completion of required reports and documentation, consistent with the requirements of Part 4.

Note that if one of the following topics (e.g., installation and maintenance of pollution prevention practices) is not covered by the non-EPA training program, you may consider supplementing the training with the analogous module of the EPA course (e.g., Module 4) that covers the missing topic.

- Include documentation showing completion of trainings in Appendix I of this SWPPP template.
- For projects that receive coverage under the 2022 CGP prior to February 17, 2023, any personnel conducting site inspections pursuant to Part 4 on your site must, at a minimum:
 - ✓ Be knowledgeable in the principles and practice of erosion and sediment controls and pollution prevention,
 - ✓ Possess the appropriate skills and training in conditions at the construction site that could impact stormwater quality, and
 - ✓ Possess the appropriate skills and training in the effectiveness of any stormwater controls selected and installed to meet the requirements of this permit.

Stormwater Team

Name and/or Position, and Contact	Responsibilities	I Have Completed Training Required by CGP Part 6.2	I Have Read the CGP and Understand the Applicable Requirements
See Operator Above		<input type="checkbox"/> Yes <input type="checkbox"/> No	<input checked="" type="checkbox"/> Yes Date:
See Subcontractor Above		<input type="checkbox"/> Yes <input type="checkbox"/> No	<input checked="" type="checkbox"/> Yes Date:

Stormwater Team Members Who Conduct Inspections Pursuant to CGP Part 4

Name and/or Position and Contact	Training(s) Received	Date Training(s) Completed	If Training is a Non-EPA Training, Confirm that it Satisfies the Minimum Elements of CGP Part 6.3.b
See Operator Above		Date:	<input type="checkbox"/> Principles and practices of erosion and sediment control and pollution prevention practices at construction sites <input type="checkbox"/> Proper installation and maintenance of erosion and sediment controls and pollution prevention practices used at construction sites <input type="checkbox"/> Performance of inspections, including the proper completion of required reports and documentation, consistent with the requirements of Part 4
See Subcontractor Above		Date:	<input type="checkbox"/> Principles and practices of erosion and sediment control and pollution prevention practices at construction sites <input type="checkbox"/> Proper installation and maintenance of erosion and sediment controls and pollution prevention practices used at construction sites <input type="checkbox"/> Performance of inspections, including the proper completion of required reports and documentation, consistent with the requirements of Part 4
		Date:	<input type="checkbox"/> Principles and practices of erosion and sediment control and pollution prevention practices at construction sites <input type="checkbox"/> Proper installation and maintenance of erosion and sediment controls and pollution prevention practices used at construction sites <input type="checkbox"/> Performance of inspections, including the proper completion of required reports and documentation, consistent with the requirements of Part 4

SECTION 2: SITE EVALUATION, ASSESSMENT, AND PLANNING

2.1 Project/Site Information

Instructions (see "Project/Site Information," Section IV of Appendix H – NOI Form and Instructions):

- In this section, compile basic site information that will be helpful when you file your NOI.

Project Name and Address

Project/Site Name: [Rader Properties, Inc.](#)

Street/Location: [33 Riverside Drive](#)

City: [Pembroke](#)

State: [MA](#)

ZIP Code: [02359](#)

County or Similar Government Division: [Plymouth](#)

Project Latitude/Longitude

Latitude: 42.111370° N
(decimal degrees)

Longitude: -70.773490 ° W
(decimal degrees)

Latitude/longitude data source: ☐ Map ☐ GPS ☒ Other (please specify):
latlong.net

Horizontal Reference Datum: ☐ NAD 27 ☒ NAD 83 ☐ WGS 84

Additional Site Information

Is your site located on Indian country lands, or on a property of religious or cultural significance to an Indian Tribe? ☐ Yes ☒ No

If yes, provide the name of the Indian Tribe associated with the area of Indian country (including the name of Indian reservation if applicable), or if not in Indian country, provide the name of the Indian Tribe associated with the property:

2.2 Discharge Information

Instructions (see "Discharge Information," Section V of Appendix H – NOI Form and Instructions):

- In this section, include information relating to your site's discharge. This information corresponds to the "Discharge Information" section of the NOI form.
- List all of the stormwater points of discharge from your site. Identify each point of discharge with a unique 3-digit ID (e.g., 001, 002).
- For each unique point of discharge you list, specify the name of the first receiving water that receives stormwater directly from the point of discharge and/or from the MS4 that the point of discharge discharges to. You may have multiple points of discharge that discharge to the same receiving water.
- Next, specify whether any waters of the U.S. that you discharge to are listed as "impaired" as defined in [Appendix A](#), and the pollutants causing the impairment. Identify any Total Maximum Daily Loads (TMDL) that have been completed for any of the waters of the U.S. that you discharge to and the pollutants for which there is a TMDL. For more information on impaired waters and TMDLs, including a list of TMDL contacts and links by State, visit <https://www.epa.gov/tmdl>.
- Finally, indicate whether any receiving water that you discharge to is designated as a Tier 2, Tier 2.5, or Tier 3 water and if so, what the designation is (2, 2.5, or 3). A list of Tier 2, 2.5, and 3 waters located in the areas eligible for coverage under this permit can be found at <https://www.epa.gov/npdes/construction-general-permit-resources-tools-and-templates>.

Does your project/site discharge stormwater into a Municipal Separate Storm Sewer System (MS4)?

☐ Yes ☒ No

Are there any waters of the U.S. within 50 feet of your project's earth disturbances?

☐ Yes ☒ No

For each point of discharge, provide a point of discharge ID (a unique 3-digit ID, e.g., 001, 002), the name of the first receiving water that receives stormwater directly from the point of discharge and/or from the MS4 that the point of discharge discharges to, and the following receiving water information, if applicable:

Point of Discharge ID	Name of receiving water that receives stormwater discharge:	Is the receiving water impaired (on the CWA 303(d) list)?	If yes, list the pollutants that are causing the impairment:	Has a TMDL been completed for this receiving waterbody?	If yes, list TMDL Name and ID:	Pollutant(s) for which there is a TMDL:	Is this receiving water designated as a Tier 2, Tier 2.5, or Tier 3 water?	If yes, specify which Tier (2, 2.5, or 3)?
MA94-05	North River	<input checked="" type="checkbox"/> Yes <input type="checkbox"/> No	Fecal Coliform Mercury in Fish Tissue	<input type="checkbox"/> Yes <input checked="" type="checkbox"/> No			<input type="checkbox"/> Yes <input type="checkbox"/> No	

[Include additional rows or delete as necessary.]

2.3 Nature of the Construction Activities

Instructions (see CGP Parts 1.2.1.c and 7.2.3):

- Provide a general description of the nature of the construction activities at your site.
- Describe the size of the property (in acres or length in miles if a linear construction site), the total area expected to be disturbed by the construction activities (to the nearest quarter acre or quarter mile if a linear construction site), and the maximum area expected to be disturbed at any one time.
- A description of any on-site and off-site construction support activity areas covered by this permit;
- Indicate the type of construction site, whether there will be certain demolition activities, and whether the predevelopment land use was for agriculture.
- Provide a list and description of all pollutant-generating activities (e.g., paving operations; concrete, paint, and stucco washout and waste disposal; solid waste storage and disposal; and dewatering operations) and indicate for each activity the associated pollutants or pollutant constituents (e.g., sediment, fertilizers, pesticides, paints, caulks, sealants, fluorescent light ballasts, contaminated substrates, solvents, fuels) which could be discharged in stormwater from your construction site.
- Describe the construction support activities covered by this permit (see Part 1.2.1.c of

General Description of Project

Provide a general description of the nature of your construction activities, including the age or dates of past renovations for structures that are undergoing demolition:

Redevelopment of a 6.00 acre site with a new life science building, parking structure, associated stormwater management system and site utilities.

If you are conducting earth-disturbing activities in response to a public emergency, document the cause of the public emergency (*e.g., mud slides, earthquake, extreme flooding conditions, widespread disruption in essential public services*), information substantiating its occurrence (*e.g., State disaster declaration or similar State or local declaration*), and a description of the construction necessary to reestablish affected public services:

N/A

Business days and hours for the project:

Size of Construction Site

Size of Property	6.24 acres
Total Area Expected to be Disturbed by Construction Activities	3.50 acres
Maximum Area Expected to be Disturbed at Any One Time, Including On-site and Off-site Construction Support Areas	3.50 acres

[Repeat as necessary for individual project phases.]

Type of Construction Site (*check all that apply*):

- ☐ Single-Family Residential ☐ Multi-Family Residential ☒ Commercial ☐ Industrial
☐ Institutional ☐ Highway or Road ☐ Utility ☐ Other _____

Will you be discharging dewatering water from your site?

☐ Yes ☒ No

If yes, will you be discharging dewatering water from a current or former Federal or State remediation site?

☐ Yes ☒ No

Pollutant-Generating Activities

List and describe all pollutant-generating activities and indicate for each activity the associated pollutants or pollutant constituents that could be discharged in stormwater from your construction site. Take into account where potential spills and leaks could occur that contribute pollutants to stormwater discharges, and any known hazardous or toxic substances, such as PCBs and asbestos, that will be disturbed during construction.

Pollutant-Generating Activity (e.g., paving operations; concrete, paint, and stucco washout and waste disposal; solid waste storage and disposal; and dewatering operations)	Pollutants or Pollutant Constituents (e.g., sediment, fertilizers, pesticides, paints, caulks, sealants, fluorescent light ballasts, contaminated substrates, solvents, fuels)
Paving Operations	sealants
Concrete	sealants
Washing of Applicators and Containers used for paint, concrete, or other materials	Paints
Storage, Handling, and Disposal of Construction Products, Materials, and Wastes	Sealants, solvents, etc.
Washout and Waste Disposal	Contaminated substrates
Dewatering Operations	sediment
Fueling and Maintenance of Equipment or vehicles	fuels

Construction Support Activities (*only provide if applicable*)

Describe any construction support activities for the project (e.g., concrete or asphalt batch plants, equipment staging yards, material storage areas, excavated material disposal areas, borrow areas):

See "Plan to Accompany SWPPP" by Kelly Engineering Group, Inc.

Construction Support Activities (*only provide if applicable*)

Contact information for construction support activity:

[See Operator Above](#)

2.4 Sequence and Estimated Dates of Construction Activities

Instructions (see CGP Part 7.2.3):

- Describe the intended construction sequence and duration of major activities.
- For each portion or phase of the construction site, include the following:
 - ✓ Commencement and duration of construction activities, including clearing and grubbing, mass grading, demolition activities, site preparation (i.e., excavating, cutting and filling), final grading, and creation of soil and vegetation stockpiles requiring stabilization;
 - ✓ Temporary or permanent cessation of construction activities in each portion of the site;
 - ✓ Temporary or final stabilization of exposed areas for each portion of the site. The dates for stabilization must reflect the applicable deadlines to which you are subject to in Part 2.2.14; and
 - ✓ Removal of temporary stormwater controls and construction equipment or vehicles, and cessation of any construction-related pollutant-generating activities.
- The construction sequence must reflect the following requirements:
 - ✓ Part 2.1.3 (installation of stormwater controls); and
 - ✓ Parts 2.2.14 (stabilization deadlines).

Phase I

Site Preparation, Excavation, Construction, and Completion	
Estimated Start Date of Construction Activities for this Phase	3/1/2024
Estimated End Date of Construction Activities for this Phase	3/1/2026
Estimated Date(s) of Application of Stabilization Measures for Areas of the Site Required to be Stabilized	Stabilization to occur within 14 days after construction activity ceases on a particular area <i>[Add additional dates as necessary]</i>
Estimated Date(s) when Stormwater Controls will be Removed	3/1/2026 <i>After site is fully stabilized.</i>

Phase II

Not Applicable	

[Repeat as needed.]

2.5 *Authorized Non-Stormwater Discharges*

Instructions (see CGP Parts 1.2.2 and 7.2.5):

- Identify all authorized non-stormwater discharges. The authorized non-stormwater discharges identified in Part 1.2.2 of the 2022 CGP include:
 - ✓ Discharges from emergency fire-fighting activities;
 - ✓ Fire hydrant flushings;
 - ✓ Landscape irrigation;
 - ✓ Waters used to wash vehicles and equipment, provided that there is no discharge of soaps, solvents, or detergents used for such purposes;
 - ✓ Water used to control dust;
 - ✓ Potable water including uncontaminated water line flushings;
 - ✓ External building washdown, provided soaps, solvents and detergents are not used, and external surfaces do not contain hazardous substances as defined in CGP Appendix A (e.g., paint or caulk containing polychlorinated biphenyls (PCBs));
 - ✓ Pavement wash waters provided spills or leaks of toxic or hazardous materials have not occurred (unless all spilled material has been removed) and detergents are not used. You are prohibited from directing pavement wash waters directly into any receiving water, storm drain inlet, or constructed or natural site drainage features, unless the conveyance is connected to a sediment basin, sediment trap, or similarly effective control;
 - ✓ Uncontaminated air conditioning or compressor condensate;
 - ✓ Uncontaminated, non-turbid discharges of ground water or spring water;
 - ✓ Foundation or footing drains where flows are not contaminated with process materials such as solvents or contaminated ground water; and
 - ✓ Uncontaminated construction dewatering water discharged in accordance with Part 2.4.

List of Authorized Non-Stormwater Discharges Present at the Site

Authorized Non-Stormwater Discharge	Will or May Occur at Your Site?
Discharges from emergency fire-fighting activities	<input checked="" type="checkbox"/> Yes <input type="checkbox"/> No
Fire hydrant flushings	<input checked="" type="checkbox"/> Yes <input type="checkbox"/> No
Landscape irrigation	<input type="checkbox"/> Yes <input checked="" type="checkbox"/> No
Water used to wash vehicles and equipment	<input checked="" type="checkbox"/> Yes <input type="checkbox"/> No
Water used to control dust	<input checked="" type="checkbox"/> Yes <input type="checkbox"/> No
Potable water including uncontaminated water line flushings	<input checked="" type="checkbox"/> Yes <input type="checkbox"/> No
External building washdown (soaps/solvents are not used and external surfaces do not contain hazardous substances)	<input type="checkbox"/> Yes <input checked="" type="checkbox"/> No
Pavement wash waters	<input type="checkbox"/> Yes <input checked="" type="checkbox"/> No
Uncontaminated air conditioning or compressor condensate	<input type="checkbox"/> Yes <input checked="" type="checkbox"/> No
Uncontaminated, non-turbid discharges of ground water or spring water	<input type="checkbox"/> Yes <input checked="" type="checkbox"/> No
Foundation or footing drains	<input type="checkbox"/> Yes <input checked="" type="checkbox"/> No
Uncontaminated construction dewatering water	<input type="checkbox"/> Yes <input checked="" type="checkbox"/> No

(Note: You are required to identify the likely locations of these authorized non-stormwater discharges on your site map. See Section 2.6, below, of this SWPPP Template.)

2.6 Site Maps

Instructions (see CGP Part 7.2.4):

- Attach site maps in Appendix A of the Template. For most projects, a series of site maps is necessary and recommended. The first should show the undeveloped site and its current features. An additional map or maps should be created to show the developed site or, for more complicated sites, show the major phases of development.

These maps must include the following features:

- Boundaries of the property and of the locations where construction will occur, including:
 - ✓ Locations where earth-disturbing activities will occur, noting any phasing of construction activities and any demolition activities;
 - ✓ Approximate slopes before and after major grading activities. Note any areas of steep slopes, as defined in CGP Appendix A;
 - ✓ Locations where sediment, soil, or other construction materials will be stockpiled;
 - ✓ Locations of any crossings of receiving waters;
 - ✓ Designated points where vehicles will exit onto paved roads;
 - ✓ Locations of structures and other impervious surfaces upon completion of construction; and
 - ✓ Locations of on-site and off-site construction support activity areas covered by the permit (see CGP Part 1.2.1.c).
- Locations of any receiving waters, including wetlands, within your site and all receiving waters within one mile downstream of the site's discharge point(s). Indicate which receiving waters are listed as impaired, and which are identified by your State, Tribe, or EPA as Tier 2, Tier 2.5, or Tier 3 waters.
- Any areas of Federally-listed critical habitat for endangered or threatened species within the action area of the site as defined in CGP Appendix A (Helpful resources: CGP Appendix D and www.epa.gov/npdes/construction-general-permit-cgp-threatened-and-endangered-species-eligibility).
- Type and extent of pre-construction cover on the site (e.g., vegetative cover, forest, pasture, pavement, structures).
- Drainage pattern(s) of stormwater and authorized non-stormwater before and after major grading activities.
- Stormwater and authorized non-stormwater discharge locations, including:
 - ✓ Locations where stormwater and/or authorized non-stormwater will be discharged to storm drain inlets, including a notation of whether the inlet conveys stormwater to a sediment basin, sediment trap, or similarly effective control; and
 - ✓ Locations where stormwater or allowable non-stormwater will be discharged directly to receiving waters, including wetlands (i.e., not via a storm drain inlet).
 - ✓ Locations where turbidity benchmark monitoring will take place to comply with Part 3.3, if applicable to your site.
- Locations of all potential pollutant-generating activities identified in Part 7.2.3g (note: you should have those identified in Section 2.3 (Nature of the Construction Activities) in this SWPPP Template).
- Designated areas where construction wastes that are covered by the exception in Part 2.3.3e.ii (i.e., they are not pollutant-generating) will be stored.

- Locations of stormwater controls, including natural buffer areas and any shared controls utilized to comply with the permit.
- Locations where polymers, flocculants, or other treatment chemicals will be used and stored.

SECTION 3: DOCUMENTATION OF COMPLIANCE WITH OTHER FEDERAL REQUIREMENTS

3.1 Endangered Species Protection

Instructions (see CGP Parts 1.1.5, 7.2.9.a, Appendix D, and the “Endangered Species Protection” section of the Appendix H – NOI Form and Instructions as well as resources available at www.epa.gov/npdes/construction-general-permit-cgp-threatened-and-endangered-species-eligibility):

Using the instructions in [Appendix D](#) of the permit, determine which criterion listed below (A-F) applies with respect to the protection of endangered species. To make this determination, you must use information from **BOTH** the National Marine Fisheries Service (NMFS) and U.S. Fish and Wildlife Service (USFWS). Both the NMFS and USFWS maintain lists of Endangered Species Act-listed (ESA-listed) species and designated critical habitat. Operators must consult both when determining their eligibility.

- Check only 1 box, include the required information, and provide a sound basis for supporting the criterion selected. Select the most conservative criterion that applies.
- Include documentation supporting your determination of eligibility required in the Endangered Species Protection section of the NOI in NeT or the ESA worksheet in CGP Appendix D.

Eligibility Criterion

Following the process outlined in Appendix D, under which criterion are you eligible for coverage under this permit?

- ☐ **Criterion A:** No ESA-listed species and/or designated critical habitat present in action area.

Using the process outlined in Appendix D of the CGP, you certify that ESA-listed species and designated critical habitat(s) under the jurisdiction of the USFWS or NMFS are not likely to occur in your site’s “action area” as defined in Appendix A of the CGP. *Please Note: NMFS’ jurisdiction includes ESA-listed marine and estuarine species that spawn in inland rivers.*

- ☐ Check to confirm you have provided documentation in your SWPPP as required by CGP Appendix D (Note: reliance on State resources is not acceptable; see CGP Appendix D).

Documentation: [See Appendix K for NHESP Map.](#)

Eligibility Criterion

Following the process outlined in Appendix D, under which criterion are you eligible for coverage under this permit?

- ☐ **Criterion B:** Eligibility requirements met by another operator under the 2022 CGP. The construction site's discharges and discharge-related activities were already addressed in another operator's valid certification of eligibility for your "action area" under eligibility Criterion A, C, D, E, or F of the 2022 CGP and you have confirmed that no additional ESA-listed species and/or designated critical habitat under the jurisdiction of USFWS and/or NMFS not considered in the that certification may be present or located in the "action area." To certify your eligibility under this criterion, there must be no lapse of NPDES permit coverage in the other CGP operator's certification. By certifying eligibility under this criterion, you agree to comply with any conditions upon which the other CGP operator's certification was based. You must include in your NOI the NPDES ID from the other 2022 CGP operator's notification of authorization under this permit and list any measures that you must comply with. If your certification is based on another 2022 CGP operator's certification under criterion C, you must provide EPA with the relevant supporting information required of existing dischargers in Criterion C.
- ☐ Check to confirm you have provided documentation in your SWPPP as required by CGP Appendix D.

Documentation: [NA](#)

- ☒ **Criterion C:** Discharges not likely to result in any short- or long-term adverse effects to ESA-listed species and/or designated critical habitat. ESA-listed species and/or designated critical habitat(s) under the jurisdiction of the USFWS and/or NMFS are likely to occur in or near your site's "action area," and you certify to EPA that your site's discharges and discharge-related activities are not likely to result in any short- or long-term adverse effects to ESA-listed threatened or endangered species and/or designated critical habitat. This certification may include consideration of any stormwater controls and/or management practices you will adopt to ensure that your discharges and discharge-related activities are not likely to result in any short- or long-term adverse effects to ESA-listed species and/or designated critical habitat. To certify your eligibility under this criterion, indicate 1) the ESA-listed species and/or designated habitat located in your "action area" using the process outlined in Appendix D of this permit; 2) the distance between the site and the listed species and/or designated critical habitat in the action area (in miles); and 3) a rationale describing specifically how short- or long-term adverse effects to ESA-listed species will be avoided from the discharges and discharge-related activities. (Note: You must include a copy of your site map from your SWPPP showing the upland and in-water extent of your "action area" with your NOI.)
- ☒ Check to confirm you have provided documentation in your SWPPP as required by CGP Appendix D.

Documentation: [See Appendix K.](#)

Eligibility Criterion

Following the process outlined in Appendix D, under which criterion are you eligible for coverage under this permit?

- ☐ **Criterion D: Coordination with USFWS and/or NMFS has successfully concluded.**
Coordination between you and the USFWS and/or NMFS has concluded. The coordination must have addressed the effects of your site's discharges and discharge-related activities on ESA-listed species and/or designated critical habitat under the jurisdiction of USFWS and/or NMFS, and resulted in a written confirmation from USFWS and/or NMFS that the effects of your site's discharges and discharge-related activities are not likely to result in any short- or long-term adverse effects. By certifying eligibility under this criterion, you agree to comply with any conditions you must meet for your site's discharges and discharge-related activities to not likely result in any short- or long-term adverse effects. You must include copies of the correspondence with the participating agencies in your SWPPP and this NOI.
- ☐ Check to confirm you have provided documentation in your SWPPP as required by CGP Appendix D.

Documentation: [NA](#)

Eligibility Criterion

Following the process outlined in Appendix D, under which criterion are you eligible for coverage under this permit?

- ☐ **Criterion E: ESA Section 7 consultation has successfully concluded.** Consultation between a Federal agency and the USFWS and/or NMFS under section 7 of the ESA has concluded. Consultations can be either formal or informal, and would have occurred only as a result of a separate Federal action (e.g., during application for an individual wastewater discharge permit or the issuance of a wetlands dredge and fill permit), and the consultation must have addressed the effects of your construction activity's discharges and discharge-related activities on all ESA-listed threatened or endangered species and all designated critical habitat under the jurisdiction of each Service, as appropriate, in your action area. The result of this consultation must be either:
- i. A biological opinion currently in effect that determined that the action in question (taking into account the effects of your facility's discharges and discharge-related activities) is likely to adversely affect, but is not likely to jeopardize the continued existence of listed species or result in the destruction or adverse modification of critical habitat. The biological opinion must have included the effects of your facility's discharges and discharge-related activities on all the listed species and designated critical habitat in your action area under the jurisdiction of each Service, as appropriate. To be eligible under (i), any reasonable and prudent measures specified in the incidental take statement must be implemented;
 - ii. Written concurrence (e.g., letter of concurrence) from the applicable Service(s) with a determination that your facility's discharges and discharge-related activities are not likely to adversely affect ESA-listed species and/or designated critical habitat. The concurrence letter must have included the effects of your facility's discharges and discharge-related activities on all the ESA-listed species and/or designated critical habitat on your species list(s) acquired from USFWS and/or NMFS as part of this worksheet.

The consultation does not warrant reinitiation under 50 CFR §402.16; or, if reinitiation of consultation is required (e.g., due to a new species listing, critical habitat designation, or new information), the Federal action agency has reinitiated the consultation and the result of the consultation is consistent with the statements above. (Note: you must include any reinitiation documentation from the Services or consulting Federal agency with your NOI.) -

- ☐ Check to confirm you have provided documentation in your SWPPP as required by CGP Appendix D.

Documentation: [NA](#)

Eligibility Criterion

Following the process outlined in Appendix D, under which criterion are you eligible for coverage under this permit?

- ☐ **Criterion F:** Issuance of section 10 permit. Potential take is authorized through the issuance of a permit under section 10 of the ESA by the USFWS and/or NMFS, and this authorization addresses the effects of the site's discharges and discharge-related activities on ESA-listed species and designated critical habitat. You must include copies of the correspondence between yourself and the participating agencies in your SWPPP and your NOI.
 - ☐ Check to confirm you have provided documentation in your SWPPP as required by CGP Appendix D.

Documentation: [NA](#)

3.2 Historic Property Screening Process

Instructions (see CGP Part 1.1.6, 7.2.9.b, Appendix E, and the "Historic Preservation" section of the Appendix H – NOI Form and Instructions):

Follow the screening process in Appendix E of the permit to determine whether your installation of subsurface earth-disturbing stormwater controls will have an effect on historic properties.

- Include documentation supporting your determination of eligibility.
- To contact your applicable State historic preservation office, information is available at <https://ncshpo.org/directory/>
- To contact your applicable Tribal historic preservation office, information is available at https://grantsdev.cr.nps.gov/THPO_Review/index.cfm

Appendix E, Step 1

Do you plan on installing any stormwater controls that require subsurface earth disturbance, including, but not limited to, any of the following stormwater controls at your site? Check all that apply below, and proceed to Appendix E, Step 2.

- ☐ Dike
- ☐ Berm
- ☒ Catch Basin
- ☐ Temporary Sediment Basin
- ☐ Constructed Site Drainage Feature (e.g., ditch, trench, perimeter drain, swale, etc.)
- ☐ Culvert
- ☐ Channel
- ☒ Other type of ground-disturbing stormwater control: [Subsurface Recharge System](#)

(Note: If you will not be installing any subsurface earth-disturbing stormwater controls, no further documentation is required for Section 3.2 of the Template.)

Appendix E, Step 2

If you answered yes in Step 1, have prior professional cultural resource surveys or other evaluations determined that historic properties do not exist, or have prior disturbances at the site have precluded the existence of historic properties? ☒ YES ☐ NO

- If yes, no further documentation is required for Section 3.2 of the Template and you may provide the prior documentation in your SWPPP. [See Appendix L.](#)
- If no, proceed to Appendix E, Step 3.

Appendix E, Step 3

If you answered no in Step 2, have you determined that your installation of subsurface earth-disturbing stormwater controls will have no effect on historic properties? ☐ YES ☐ NO

- If yes, provide documentation of the basis for your determination.
- If no, proceed to Appendix E, Step 4.

Appendix E, Steps 4 and 5

If you answered no in Step 3, did the State Historic Preservation Officer (SHPO), Tribal Historic Preservation Office (THPO), or other Tribal representative (whichever applies) respond to you within 15 calendar days to indicate their views as to the likelihood that historic properties are potentially present on your site and may be impacted by the installation of stormwater controls that require subsurface earth disturbance? ☐ YES ☐ NO

- If yes, describe the nature of their response:
 - ☐ Written indication that no historic properties will be affected by the installation of stormwater controls.
 - ☐ Written indication that adverse effects to historic properties from the installation of stormwater controls can be mitigated by agreed upon actions.
 - ☐ No agreement has been reached regarding measures to mitigate effects to historic properties from the installation of stormwater controls.
 - ☐ Other:
- If no, no further documentation is required for Section 3.2 of the Template.

3.3 *Safe Drinking Water Act Underground Injection Control Requirements*

Instructions (see CGP Part 7.2.9.c):

- If you will use any of the identified controls in this section, document any contact you have had with the applicable State agency or EPA Regional Office responsible for implementing the requirements for underground injection wells in the Safe Drinking Water Act and EPA's implementing regulations at 40 CFR Parts 144-147.
- For State UIC program contacts, refer to the following EPA website:
<https://www.epa.gov/uic>.

Do you plan to install any of the following controls? Check all that apply below.

- ☐ Infiltration trenches (if stormwater is directed to any bored, drilled, driven shaft or dug hole that is deeper than its widest surface dimension, or has a subsurface fluid distribution system)
- ☒ Commercially manufactured pre-cast or pre-built proprietary subsurface detention vaults, chambers, or other devices designed to capture and infiltrate stormwater flow
- ☐ Drywells, seepage pits, or improved sinkholes (if stormwater is directed to any bored, drilled, driven shaft or dug hole that is deeper than its widest surface dimension, or has a subsurface fluid distribution system)

SECTION 4: EROSION AND SEDIMENT CONTROLS AND DEWATERING PRACTICES

General Instructions (See CGP Parts 2.2 and 7.2.6):

- Describe the erosion and sediment controls that will be implemented at your site to meet the requirements of CGP Part 2.2.
- Describe any applicable stormwater control design specifications (including references to any manufacturer specifications and/or erosion and sediment control manuals/ordinances relied upon).
- Describe any routine stormwater control maintenance specifications.
- Describe the projected schedule for stormwater control installation/implementation.

See Plan to Accompany SWPPP. The following erosion and sediment controls will be installed:

- Perimeter Control - Silt Socks
- Sediment Track Out – Construction Tracking Pads
- Stockpiled Sediment – Silt Socks
- Dust Control - Water Truck as necessary
- Storm Drain Inlets - Silt Sacks
- Constructed Stormwater Conveyance Channels-Swales (as needed)
- Temporary Sediment Basins (as needed)
- Site Stabilization – Mulching, Geotextiles, Seeding

4.1 *Natural Buffers or Equivalent Sediment Controls*

Instructions (see CGP Parts 2.2.1 and 7.2.6.b.i, and Appendix F):

This section only applies to you if discharge to a receiving water is located within 50 feet of your site's earth disturbances. If this is the case, consult CGP Part 2.2.1 and Appendix F for information on how to comply with the buffer requirements.

- Describe the compliance alternative (CGP Part 2.2.1.a.i, ii, or iii) that you will implement to meet the buffer requirements, and include any required documentation supporting the alternative selected. For alternative 3, also include why it is infeasible for you to provide and maintain an undisturbed natural buffer of any size. For "linear construction sites" where it is infeasible to implement alternative 1, 2, or 3, also include a description of any buffer width retained and/or supplemental erosion and sediment controls installed. The compliance alternative selected must be maintained throughout the duration of permit coverage. However, if you select a different compliance alternative during your period of permit coverage, you must modify your SWPPP to reflect this change.
- If you qualify for one of the exceptions in CGP Part 2.2.1.b, include documentation related to your qualification for such exceptions.

Buffer Compliance Alternatives

Are there any receiving waters within 50 feet of your project's earth disturbances? ☐ YES ☒ NO

(Note: If no, no further documentation is required for Section 4.1 in the SWPPP Template. Continue to Section 4.2.)

Check the compliance alternative that you have chosen:

- ☐ (i) I will provide and maintain a 50-foot undisturbed natural buffer.

(Note 1: You must show the 50-foot boundary line of the natural buffer on your site map.)

(Note 2: You must show on your site map how all discharges from your construction disturbances through the natural buffer area will first be treated by the site's erosion and sediment controls. Also, show on the site map any velocity dissipation devices used to prevent erosion within the natural buffer area.)

- ☐ (ii) I will provide and maintain an undisturbed natural buffer that is less than 50 feet and is supplemented by additional erosion and sediment controls that achieve, in combination, the sediment load reduction equivalent to a 50-foot undisturbed natural buffer.

(Note 1: You must show the boundary line of the natural buffer on your site map.)

(Note 2: You must show on your site map how all discharges from your construction disturbances through the natural buffer area will first be treated by the site's erosion and sediment controls. Also, show on the site map any velocity dissipation devices used to prevent erosion within the natural buffer area.)

Note: The existing natural buffer is less than 50'. The existing natural buffer will be maintained.

The existing stormwater management system will be upgraded with numerous best management practices that provides water quality treatment, recharge, and runoff peak mitigation. Erosion controls will be installed along the entire perimeter of the limit of work.

- ☐ (iii) It is infeasible to provide and maintain an undisturbed natural buffer of any size, therefore I will implement erosion and sediment controls that achieve the sediment load reduction equivalent to a 50-foot undisturbed natural buffer.

- ☐ I qualify for one of the exceptions in Part 2.2.1.b. (If you have checked this box, provide information on the applicable buffer exception that applies, below.)

Buffer Exceptions

Which of the following exceptions to the buffer requirements applies to your site?

- ☐ There is no discharge of stormwater to waters of the U.S. through the area between the disturbed portions of the site and any waters of the U.S. located within 50 feet of your site.

(Note: If this exception applies, no further documentation is required for Section 4.1 of the Template.)

- ☐ No natural buffer exists due to preexisting development disturbances (e.g., structures, impervious surfaces) that occurred prior to the initiation of planning for this project.

(Note 1: If this exception applies, no further documentation is required for Section 4.1 of the Template.)

(Note 2: Where some natural buffer exists but portions of the area within 50 feet of the surface water are occupied by preexisting development disturbances, you must still comply with the one of the CGP Part 2.2.1.a compliance alternatives.)

- ☐ For “linear construction sites” (defined in Appendix A), site constraints (e.g., limited right-of-way) make it infeasible to meet any of the CGP Part 2.2.1.a compliance alternatives, provided that, to the extent feasible, you limit disturbances within 50 feet of the receiving water.

- ☐ The project qualifies as “small residential lot” construction (defined in Appendix A as “a lot being developed for residential purposes that will disturb less than 1 acre of land, but is part of a larger residential project that will ultimately disturb greater than or equal to 1 acre”) (see Appendix F, Part F.3.2).

- ☐ For Alternative 1:

- ☐ For Alternative 2:

- (Note 1: If you alternatively choose to comply with any of the options that are available to other sites in Part 2.2.1.a and F.2.1 of this Appendix, then additional documentation may be needed.)

- ☐ Buffer disturbances are authorized under a CWA Section 404 permit.

(Note 1: If this exception applies, no further documentation is required for Section 4.1 of the Template.)

(Note 2: This exception only applies to the limits of disturbance authorized under the Section 404 permit and does not apply to any disturbances within 50 feet of a receiving water that are adjacent to the disturbances authorized under Section 404 and that are covered by this permit.)

- ☐ Buffer disturbances will occur for the construction of a water-dependent structure or water access area (e.g., pier, boat ramp, and trail).

(Note: If this exception applies, no further documentation is required for Section 4.1 of the Template.)

4.2 Perimeter Controls

Instructions (see CGP Parts 2.2.3 and 7.2.6.b.ii):

- Describe sediment controls that will be used (e.g., silt fences, filter berms, compost filter socks, gravel barriers, temporary diversion dikes) to meet the Part 2.2.3 requirement to "install sediment controls along any perimeter areas of the site that are downslope from any exposed soil or other disturbed areas."
- For linear projects (as defined in Appendix A), where you have determined that the use of perimeter controls in portions of the site is infeasible (e.g. due to a limited or restricted right-of-way), document other practices that you will implement to minimize pollutant discharges to perimeter areas of the site.

General

- Silt Socks and construction fencing will be installed around the perimeter of the limit of work. Silt fences shall be installed around subsurface infiltration systems

Specific Perimeter Controls

Silt Socks	
Description: See Plan to Accompany SWPPP for location and detail.	
Installation	Prior to construction
Maintenance Requirements	Sediment shall be removed before it has accumulated to one-half of the above-ground height of any perimeter control. (Note: At a minimum, you must provide for maintenance that meets the following requirement in CGP Part 2.2.3.ci: "Remove sediment before it has accumulated to one-half of the above-ground height of any perimeter control" And in CGP Part 2.2.3.cii: "After a storm event, if there is evidence of stormwater circumventing or undercutting the perimeter control, extend controls and/or repair undercut areas to fix the problem.")
Design Specifications	See Plan to Accompany SWPPP for detail.

[Repeat as needed for individual perimeter controls.]

4.3 Sediment Track-Out

Instructions (see CGP Parts 2.2.4 and 7.2.6.b.iii):

- Describe stormwater controls that will be used to minimize sediment track-out.
- Describe location(s) of vehicle exit(s), procedures to remove accumulated sediment off-site (e.g., vehicle tracking), and stabilization practices (e.g., stone pads or wash racks or both) to minimize off-site vehicle tracking of sediment. Also include the design, installation, and maintenance specifications for each control.

General

- Construction tracking pad will be installed at the entrance to the site.

Specific Track-Out Controls

Construction tracking pad	
Description: See Plan to Accompany SWPPP for location and detail.	
Installation	Prior to construction.
Maintenance Requirements	(Note: At a minimum, you must provide for maintenance that meets the following requirement in CGP Part 2.2.4.d: "Where sediment has been tracked-out from your site onto paved roads, sidewalks, or other paved areas outside of your site, remove the deposited sediment by the end of the same business day in which the track-out occurs or by the end of the next business day if track-out occurs on a non-business day. Remove the track-out by sweeping, shoveling, or vacuuming these surfaces, or by using other similarly effective means of sediment removal. You are prohibited from hosing or sweeping tracked-out sediment into any constructed or natural site drainage feature, storm drain inlet, or receiving water.")
Design Specifications	See Plan to Accompany SWPPP for detail.

[Repeat as needed for individual track-out controls.]

4.4 Stockpiles or Land Clearing Debris Piles Comprised of Sediment or Soil

Instructions (see CGP Parts 2.2.5 and 7.2.6): <ul style="list-style-type: none"> Describe stormwater controls and other measures you will take to minimize the discharge of sediment or soil particles from stockpiled sediment or soil. Include a description of structural practices (e.g., diversions, berms, ditches, storage basins), including design, installation, and maintenance specifications, used to divert flows from stockpiled sediment or soil, retain or detain flows, or otherwise limit exposure and the discharge of pollutants from stockpiled sediment or soil. For piles that will be unused for 14 or more days, describe what cover or other appropriate temporary stabilization will be used. Also, describe any controls or procedures used to minimize exposure resulting from adding to or removing materials from the pile. 	
---	--

General

- Silt socks will be installed on the downstream side of each stockpile

Specific Stockpile Controls

Silt socks	
Description: See Plan to Accompany SWPPP for location and detail.	
Installation	Immediately after stock piles are placed.
Maintenance Requirements	(Note: At a minimum, you must comply with following requirement in CGP Part 2.2.5.d: "You are prohibited from hosing down or sweeping soil or sediment accumulated on pavement or other impervious surfaces into any constructed or natural site drainage feature, storm drain inlet, or receiving water")
Design Specifications	See Plan to Accompany SWPPP for detail.

[Repeat as needed for individual stockpile controls.]

4.5 Minimize Dust

Instructions (see CGP Parts 2.2.6 and 7.2.6):

Describe controls and procedures you will use at your site to minimize the generation of dust.

General

- Dust onsite shall be minimized by spraying water on dry areas of the site. Fine water sprays shall be used to control dust during extended dry periods. Chemical dust suppressants shall not be used. The use of oils and other petroleum based or toxic liquids for dust suppression is prohibited.

Specific Dust Controls

Water sprays	
Description: Water spray	
Installation	As needed
Maintenance Requirements	As needed
Design Specifications	H2O

[Repeat as needed for individual dust controls.]

4.6 Minimize Steep Slope Disturbances

Instructions (see CGP Parts 2.2.7 and 7.2.6):

- Describe how you will minimize the disturbance to steep slopes (as defined by CGP Appendix A).
- Describe controls (e.g., erosion control blankets, tackifiers), including design, installation and maintenance specifications, that will be implemented to minimize sediment discharges from slope disturbances.

General

- The area of exposed soils shall be minimized through the use of temporary and permanent cover techniques. Vertical cut slopes (steeper than 1V:2H) should not be used unless cut is in rock or well cemented soil. Slopes steeper than 1V:2H should be stabilized per recommendations from Geotechnical Engineer. Terraces are desirable on long or large fill slopes to break up surface flow. Wattles or silt socks may be installed on the contour for long slopes to break up surface flow until vegetation is established.

Specific Steep Slope Controls

See above	
Description: See above.	
Installation	As needed
Maintenance Requirements	See above
Design Specifications	See above

[Repeat as needed for individual steep slope controls.]

4.7 Topsoil

Instructions (see CGP Parts 2.2.8 and 7.2.6):

- Describe how topsoil will be preserved and identify these areas and associated control measures on your site map(s).
- If it is infeasible for you to preserve topsoil on your site, provide an explanation for why this is the case.

General

- Native top soil shall be preserved for use in final grading. Top soil stockpile shall be utilized.

Specific Topsoil Controls

Native top soil, erosion control seed mix	
Description: Native top soil	
Installation	For stabilization after construction activity ceases.
Maintenance Requirements	As needed
Design Specifications	Fast germinating temporary seed or Erosion control seed mix

[Repeat as needed for individual topsoil controls.]

4.8 Soil Compaction

Instructions (see CGP Parts 2.2.9 and 7.2.6):

- In areas where final vegetative stabilization will occur or where infiltration practices will be installed, describe the controls, including design, installation, and maintenance specifications that will be used to restrict vehicle or equipment access or condition the soil for seeding or planting.

General

- In areas of the site where final vegetative stabilization will occur (e.g., turf lawn) or where infiltration practices will be installed, the Construction Manager must either:
- Restrict vehicle / Equipment use. Restrict vehicle and equipment use in infiltration areas to avoid soil compaction; or

- Use soil conditioning techniques. Prior to seeding or planting areas of exposed soil that have been compacted, use techniques (e.g., raking, tilling, furrowing) to support vegetative growth, if necessary and feasible.

Specific Soil Compaction Controls

Description: See general description above and Geotechnical Report.	
Installation	See general description above and Geotechnical Report.
Maintenance Requirements	See general description above and Geotechnical Report.
Design Specifications	See general description above and Geotechnical Report.

[Repeat as needed for individual soil compaction controls.]

4.9 Storm Drain Inlets

Instructions (see CGP Parts 2.2.10 and 7.2.6.iv):

- Describe controls (e.g., inserts, rock-filled bags, or block and gravel) including design, installation, and maintenance specifications that will be implemented to protect all inlets that carry stormwater flow from your site to a receiving water, provided you have the authority to access the storm drain inlet. Inlet protection measures are not required when storm drain inlets to which your site discharges are conveyed to a sediment basin, sediment trap, or similarly effective control.

General

- Silt Sacks shall be installed in all existing and proposed drain inlets.

Specific Storm Drain Inlet Controls

Silt Sacks	
Description: See Plan to Accompany SWPPP for location and detail.	
Installation	Prior to construction
Maintenance Requirements	(Note: At a minimum, you must comply with following requirement in CGP Part 2.2.10.b: "Clean, or remove and replace, the inlet protection measures as sediment accumulates, the filter becomes clogged, and/or performance is compromised. Where there is evidence of sediment accumulation adjacent to the inlet protection measure, remove the deposited sediment by the end of the same business day in which it is found or by the end of the following business day if removal by the same business day is not feasible.")
Design Specifications	See Plan to Accompany SWPPP for detail.

[Repeat as needed for individual storm drain inlet controls.]

4.10 Constructed Site Drainage Feature

Instructions (see CGP Parts 2.2.11 and 7.2.6):

If you will be installing a constructed site drainage feature, describe control practices (e.g., erosion controls and/or velocity dissipation devices such as check dams and sediment traps), including design specifications and details (volume, dimensions, outlet structure), that will be implemented at the construction site.

General

- Where feasible, runoff shall be diverted away from unstabilized areas and slopes. Stone or haybale check dams shall be installed along the length of swales at intervals which will provide non-erosive flow velocities, and stone splash pads shall be installed as needed at the outlets of swales to dissipate velocity energy.

Specific Constructed Site Drainage Features

Stone or haybale check dams	
Description:	See Plan to Accompany SWPPP for location.
Installation	As needed
Maintenance Requirements	Keep in effective operating condition and remove accumulated sediment to maintain at least ½ of the design capacity at all times.
Design Specifications	See Plan to Accompany SWPPP for detail.

[Repeat as needed for individual constructed site drainage features.]

4.11 Chemical Treatment

Instructions (see CGP Parts 2.2.13 and 7.2.6.b.vi):

If you are using treatment chemicals (e.g., polymers, flocculants, coagulants) at your site, provide details for each of the items below. This information is required as part of the SWPPP requirements in CGP Part 7.2.6.b.vi.

Soil Types

List all the soil types including soil types expected to be exposed during construction in areas of the project that will drain to chemical treatment systems and those expected to be found in fill material:

Treatment Chemicals

List all treatment chemicals that will be used at the site and explain why these chemicals are suited to the soil characteristics: **None proposed.** Cationic treatment chemicals shall not be used on the site. Cationic treatment chemicals are ineligible for coverage, must have authorization from EPA. Cationic treatment chemicals are polymers, flocculants, or other chemicals that contain an overall positive charge used to reduce turbidity by binding suspended silts ie. Chitosan, Cationic PAM. Anionic flocculants may be used provided the minimum selection, storage, use, installation, maintenance and training are met.

Describe the dosage of all treatment chemicals you will use at the site or the methodology you will use to determine dosage: [NA](#)

Provide information from any applicable Safety Data Sheets (SDS): [NA](#)

Describe how each of the chemicals will be stored consistent with CGP Part 2.2.13c: [NA](#)

Include references to applicable State or local requirements affecting the use of treatment chemicals, and copies of applicable manufacturer's specifications regarding the use of your specific treatment chemicals and/or chemical treatment systems: [NA](#)

Special Controls for Cationic Treatment Chemicals (if applicable)

If the applicable EPA Regional Office authorized you to use cationic treatment chemicals, include the official EPA authorization letter or other communication, and identify the specific controls and implementation procedures designed to ensure that your use of cationic treatment chemicals will not lead to a discharge that does not meet water quality standards: [NA](#)

Schematic Drawings of Stormwater Controls/Chemical Treatment Systems

Provide schematic drawings of any chemically-enhanced stormwater controls or chemical treatment systems to be used for application of treatment chemicals: [NA](#)

Training

Describe the training that personnel who handle and apply chemicals have received prior to permit coverage, or will receive prior to the use of treatment chemicals: [NA](#)

4.12 Dewatering Practices

Instructions (see CGP Parts 2.4 and 7.2.6):

If you will be discharging accumulated stormwater and/or ground water drained from building foundations, vaults, trenches, or other similar points of accumulation, include design specifications and details of all dewatering practices that are installed and maintained to comply with CGP Part 2.4.

- Do not place dewatering controls on steep slopes.
- Use a suitable filtration device if dewatering water is found or expected to contain materials that cause a visible sheen on the water surface or visible oily deposits on the bottom or shoreline of the receiving water.
- Use well-vegetated, upland areas of the site to infiltrate dewatering water before discharging. Do not use receiving waters as part of the treatment area.
- Use stable, erosion-resistant surfaces to discharge from dewatering controls. Additionally, at all points where dewatering water is discharged, comply with the velocity dissipation requirements of Part 2.2.11.

General

- [It is prohibited to discharge dewatered groundwater or stormwater unless such waters are effectively managed by appropriate controls such as sediment controls, frac tanks, etc that are designed to remove sediment.](#)
- [Do not discharge visible floating solids or foam.](#)
- [Use an oil-water separator or suitable filtration device \(such as a cartridge filter\) that is designed to remove oil, grease, or other products if dewatering water is found to contain these materials.](#)
- [To the extent feasible, utilize vegetated, upland areas of the site to infiltrate dewater water before discharge. In no case will surface waters be considered part of the treatment area.](#)

- At all points where dewatering water is discharged, comply with the velocity dissipation requirements of part 2.11.3.1.
- Daily inspection and sampling of turbidity of dewatering. Weekly average sample submitted to EPA.
- If discharge is kept onsite and infiltrating onsite, then there's no EPA turbidity requirement for discharge offsite. This excludes sediment basins that overflow offsite to receiving waters.
- Use turbidity meter. Benchmark of 50ntu.

Specific Dewatering Practices

Insert name of dewatering practice to be installed	
Description: See above.	
Installation	Insert approximate date of installation
Maintenance Requirements	(Note: At a minimum, you must comply with following requirement in CGP Part 2.4: "For backwash water, either haul it away for disposal or return it to the beginning of the treatment process; replace and clean the filter media used in dewatering devices when the pressure differential equals or exceeds the manufacturer's specifications.")
Design Specifications	https://www.epa.gov/npdes/turbidity-benchmark-monitoring-dewatering-under-construction-general-permit

[Repeat as needed for individual dewatering practices.]

4.13 Other Stormwater Controls

Instructions: <ul style="list-style-type: none"> – Describe any other stormwater controls that do not fit into the above categories.
--

General

- Not Applicable

Specific Stormwater Control Practices

Description:	
Installation	
Maintenance Requirements	
Design Specifications	

[Repeat as needed.]

4.14 Site Stabilization

Instructions (see CGP Parts 2.2.14 and 7.2.6.b.vii):

The CGP requires you to immediately initiate stabilization when work in an area of your site has permanently or temporarily stopped, and to complete certain stabilization activities within prescribed deadlines. Construction projects disturbing more than 5 acres at any one time have a different deadline than projects disturbing 5 acres or less at any one time. See CGP Part 2.2.14.a. Construction projects in arid, semi-arid, and drought-stricken areas during the seasonally dry period and projects discharging to a sediment- or nutrient-impaired water or a Tier 2, 2.5, or 3 water have different stabilization deadlines. See CGP Part 2.2.14.b. For your SWPPP, you must include the following:

- Describe the specific vegetative and/or non-vegetative practices that will be used to stabilize exposed soils where construction activities have temporarily or permanently ceased. Avoid using impervious surfaces for stabilization whenever possible.
- The stabilization deadline(s) that will be met in accordance with Part 2.2.14.a and 2.2.14.b.
- Once you begin construction, consider using the Grading/Stabilization Activities log in Appendix H of the Template to document your compliance with the stabilization requirements in CGP Part 2.2.14.

Total Amount of Land Disturbance Occurring at Any One Time

- ☒ Five Acres or less
☐ More than Five Acres

Anchored Jute Mesh Slope Stabilization and/or Erosion Control Grass Seed Mix	
<input checked="" type="checkbox"/> Vegetative <input type="checkbox"/> Non-Vegetative <input checked="" type="checkbox"/> Temporary <input type="checkbox"/> Permanent	
Description: <ul style="list-style-type: none"> ▪ Temporary Seeding – Within 14 days after construction activity ceases on any particular area, all disturbed ground where there will not be construction for longer than 14 days must be seeded with fast-germinating temporary seed and protected with mulch. 	
Installation	Within 14 days after construction activity ceases on any particular area
Completion	Provide photo documentation of site stabilization for Notice of Termination
Maintenance Requirements	See Plan to Accompany SWPPP for detail.
Design Specifications	See Plan to Accompany SWPPP for detail.

[Repeat as needed for additional stabilization practices.]

SECTION 5: POLLUTION PREVENTION CONTROLS

5.1 Potential Sources of Pollution

Instructions (see CGP Part 7.2.3.g):

- Identify and describe all pollutant-generating activities at your site (e.g., paving operations; concrete, paint, and stucco washout and waste disposal; solid waste storage and disposal).
- For each pollutant-generating activity, include an inventory of pollutants or pollutant constituents associated with that activity (e.g., sediment, fertilizers, and/or pesticides, paints, solvents, fuels), which could be exposed to rainfall or snowmelt, and could be discharged in stormwater from your construction site. You must take into account where potential spills and leaks could occur that contribute pollutants to stormwater discharges, and any known hazardous or toxic substances, such as PCBs and asbestos, that will be disturbed or removed during construction.

Construction Site Pollutants

Pollutant-Generating Activity	Pollutants or Pollutant Constituents (That could be discharged if exposed to stormwater)	Location on Site (Or reference SWPPP site map where this is shown)
Fueling and Maintenance of Equipment or Vehicles		See Plan to Accompany SWPPP
Washing of Equipment and Vehicles		See Plan to Accompany SWPPP
Storage, Handling, and Disposal of Construction Products, Materials, and Wastes		See Plan to Accompany SWPPP
Washing of Applicators and Containers used for Paint, Concrete, or Other Materials		See Plan to Accompany SWPPP

[Include additional rows as necessary.]

5.2 *Spill Prevention and Response*

Instructions (see CGP Parts 2.3.6 and 7.2.6.b.viii):

- Describe procedures you will use to prevent and respond to leaks, spills, and other releases. You must implement the following at a minimum:
 - ✓ Procedures for expeditiously stopping, containing, and cleaning up spills, leaks, and other releases. Identify the name or title of the employee(s) responsible for detection and response of spills or leaks; and
 - ✓ Procedures for notification of appropriate facility personnel, emergency response agencies, and regulatory agencies where a leak, spill, or other release containing a hazardous substance or oil in an amount equal to or in excess of a reportable quantity consistent with Part 2.3.6 and established under either 40 CFR part 110, 40 CFR part 117, or 40 CFR part 302, occurs during a 24-hour period. Contact information must be in locations that are readily accessible and available to all employees.
- Some projects/site may be required to develop a Spill Prevention Control and Countermeasure (SPCC) plan under a separate regulatory program (Section 311 of the CWA). If you are required to develop an SPCC plan, or you already have one, you should include references to the relevant requirements from your plan.

Reporting - In the event of a discharge of oil or another hazardous material, rapid notification of responsible facility personnel, oil spill and/or hazardous material removal organizations and federal, state, and local regulatory agencies can be essential to protecting the environment in the immediate vicinity.

As required by the conditions of the General Permit, all spills shall be recorded and documented within the SWPP Plan. Detailed reports including the date and time of the incident, location, volume and contents of the spill, weather conditions, response procedures, parties notified, recommended revisions to the proposed storm water pollution prevention controls, operating procedures, and/or equipment needed to prevent recurrence shall be maintained. Reports on reportable quantity spills are to be maintained in Appendix E of this SWPP Plan.

Because construction activities may handle many hazardous substances over the course of construction, spills of these substances in amounts that equal or exceed RQ levels are a possibility. EPA's current list of the RQ levels of hazardous substances anticipated to be encountered are expected to be kept on the construction site. Any discharge of a substance above an RQ shall be reported to the Construction Manager, Owner, Owner's Environmental Consultant, State Licensed LSP, The Municipality's Department of Public Works, and EPA National Response Center (800) 424-8802.

5.3 Fueling and Maintenance of Equipment or Vehicles

Instructions (see CGP Parts 2.3.1 and 7.2.6):

- Describe equipment/vehicle fueling and maintenance practices that will be implemented to eliminate the discharge of spilled or leaked chemicals (e.g., providing secondary containment (*examples: spill berms, dikes, spill containment pallets*) and cover where appropriate, and/or having spill kits readily available.)

General

- Large equipment will be fueled by over the road fuel trucks. Small equipment will be fueled using approved 5 gallon containers or fitted pickup truck fuel tanks. All equipment shall be fueled outside of the 100 foot Buffer Zone, within the designated Equipment Staging Area. Fueling areas will be inspected immediately for signs of leaks or spills. Spill kits shall be kept on site and readily available. Drip pans or absorbents pads shall be used under known leaky vehicles. Do not clean surfaces by hosing down a spill area. Discovered spills shall be dealt with as outlined in Section 5.3 Spill Control Practices below.

Specific Pollution Prevention Practices

Description: Spill kits, drip pans, and absorbent pads.	
Implementation	
Maintenance Requirements	
Design Specifications	

[Repeat as needed.]

5.4 Washing of Equipment and Vehicles

Instructions (see CGP Parts 2.3.2 and 7.2.6):

- Describe equipment/vehicle washing practices that will be used to minimize the discharge of pollutants from equipment and vehicle washing, wheel wash water, and other types of wash waters (e.g., locating activities away from receiving waters and storm drain inlets or constructed or natural site drainage features and directing wash waters to a sediment basin or sediment trap, using filtration devices, such as filter bags or sand filters, or using other similarly effective controls).
- Describe how you will prevent the discharge of soaps, detergents, or solvents and provide storage by either (1) cover (*examples: plastic sheeting or temporary roofs*) to prevent these detergents from coming into contact with rainwater, or (2) a similarly effective means designed to minimize the discharge of pollutants from these areas.

General

- No heavy equipment/vehicle washing will be allowed on-site unless to hose off sediments to prevent vehicle track-out onto public roads. No soaps or detergents shall be used.

Wash waters from equipment and vehicle washing, wheel wash water, and other wash waters must be treated in a sediment settling basin or alternative control that provides equivalent or better treatment prior to discharge. Hosing shall not occur near a surface water, catch basin or other conveyance. Construction equipment will be parked/staged within designated areas outside of the Buffer Zone, or as far away from wetland resource areas as practicable.

Specific Pollution Prevention Practices

Description:	
Implementation	
Maintenance Requirements	
Design Specifications	

[Repeat as needed.]

5.5 Storage, Handling, and Disposal of Building Products, Materials, and Wastes

Instructions (see CGP Parts 2.3.3 and 7.2.6):

- For any of the types of building products, materials, and wastes in Sections 5.5.1-5.5.6 below that you expect to use or store at your site, provide the information on how you will comply with the corresponding CGP provision and the specific practices that you will employ.

5.5.1 Building Materials and Building Products

(Note: Examples include asphalt sealants, copper flashing, roofing materials, adhesives, concrete admixtures, and gravel and mulch stockpiles.)

General

- In storage areas, provide either (1) cover (e.g., plastic sheeting or temporary roofs) to prevent these products from coming into contact with rainwater, or (2) a similarly effective means designed to prevent the discharge of pollutants from these areas. Some examples of building products that are typically stored at construction sites include, but are not limited to, asphalt sealants, copper flashing, roofing materials, adhesives, concrete admixtures.

Specific Pollution Prevention Practices

Description:	
Implementation	
Maintenance Requirements	
Design Specifications	

[Repeat as needed.]

5.5.2 Pesticides, Herbicides, Insecticides, Fertilizers, and Landscape Materials

General

- i. In storage areas, provide either (1) cover (e.g., plastic sheeting or temporary roofs) to prevent these chemicals from coming into contact with rainwater, or (2) a similarly effective means designed to prevent the discharge of pollutants from these areas; and
- ii. Comply with all application and disposal requirements included on the registered pesticide, herbicide, insecticide, and fertilizer label.

Specific Pollution Prevention Practices

Description:	
Implementation	
Maintenance Requirements	
Design Specifications	

[Repeat as needed.]

5.5.3 Diesel Fuel, Oil, Hydraulic Fluids, Other Petroleum Products, and Other Chemicals

General

- i. To comply with the prohibition in Part 2.3.1.3, store chemicals in water-tight containers, and provide either (1) cover (e.g., plastic sheeting or temporary roofs) to prevent these containers from coming into contact with rainwater, or (2) a similarly effective means designed to prevent the discharge of pollutants from these areas (e.g., spill kits), or provide secondary containment (e.g., spill berms, decks, spill containment pallets); and
- ii. Clean up spills immediately, using dry clean-up methods where possible, and dispose of used materials properly. Do not clean surfaces or spills by hosing the area down. Eliminate the source of the spill to prevent a discharge or a continuation of an ongoing discharge.
- Note: The requirements in CGP Part 2.3.3.c differ based on whether you chemical containers on your site are less than 55 gallons, or 55 gallons or more. See CGP Parts 2.3.3.c.i and ii.
- If site constraints prevent you from storing chemical containers 50 feet away from receiving waters or the other site drainage features as required in CGP Part 2.3.3c.ii(b), document the specific reasons why the 50-foot setback is not feasible, and how you will store containers as far away as the site permits

Specific Pollution Prevention Practices

Description:	
Implementation	
Maintenance Requirements	
Design Specifications	

[Repeat as needed.]

5.5.4 Hazardous or Toxic Waste

(Note: Examples include paints, caulks, sealants, fluorescent light ballasts, solvents, petroleum-based products, wood preservatives, additives, curing compounds, and acids.)

General

- i. Separate hazardous or toxic waste from construction and domestic waste;
- ii. Store waste in sealed containers, which are constructed of suitable materials to prevent leakage and corrosion, and which are labeled in accordance with applicable Resource Conservation and Recovery Act (RCRA) requirements and all other applicable federal, state, tribal, or local requirements;
- iii. Store all containers that will be stored outside within appropriately-sized secondary containment (e.g., spill berms, decks, spill containment pallets) to prevent spills from being discharged, or provide a similarly effective means designed to prevent the discharge of pollutants from these areas (e.g., storing chemicals in covered area or having a spill kit available on site);
- iv. Dispose of hazardous or toxic waste in accordance with the manufacturer's recommended method of disposal and in compliance with federal, state, tribal, and local requirements; and
- v. Clean up spills immediately, using dry clean-up methods where possible, and dispose of used materials properly. Do not clean surfaces or spills by hosing the area down. Eliminate the source of the spill to prevent a discharge or a furtherance of an ongoing discharge.

Specific Pollution Prevention Practices

Description:	
Implementation	
Maintenance Requirements	
Design Specifications	

[Repeat as needed.]

5.5.5 Construction and Domestic Waste

(Note: Examples include packaging materials, scrap construction materials, masonry products, timber, pipe and electrical cuttings, plastics, styrofoam, concrete, demolition debris, and other trash or discarded materials.)

General

- Provide waste containers (e.g., dumpster or trash receptacle) of sufficient size and number to contain construction and domestic wastes. In addition, you must:
- (1) On work days, clean up and dispose of waste in designated waste containers; and
- (2) Clean up immediately if containers overflow.
- If there are wastes that are subject to the exception in Part 2.3.3.e.ii, describe the specific wastes that will be stored on your site.

Specific Pollution Prevention Practices

Description:	
Implementation	

Maintenance Requirements	
Design Specifications	

[Repeat as needed.]

5.5.6 Sanitary Waste

General

- Position portable toilets so that they are secure and will not be tipped or knocked over.

Specific Pollution Prevention Practices

Insert name of pollution prevention practice	
Description: Insert description of practice to be implemented	
Implementation	Insert approximate date of implementation
Maintenance Requirements	Insert maintenance requirements for the pollution prevention practice
Design Specifications	If applicable include copies of design specifications here

[Repeat as needed.]

5.6 Washing of Applicators and Containers used for Stucco, Paint, Concrete, Form Release Oils, Cutting Compounds, or Other Materials

Instructions (see CGP Parts 2.3.4 and 7.2.6):

- Describe how you will comply with the CGP Part 2.3.4 requirement for washing applications and containers.

General

- a. Direct all washwater into a leak-proof container or leak-proof pit. The container or pit must be designed so that no overflows can occur due to inadequate sizing or precipitation;
- b. Handle washout or cleanout wastes as follows:
 - i. Do not dump liquid wastes in storm sewers;
 - ii. Dispose of liquid wastes in accordance with applicable requirements in Part 2.3.3.3; and
 - iii. Remove and dispose of hardened concrete waste consistent with your handling of other construction wastes in Part 2.3.3.3; and
- c. Locate any washout or cleanout activities as far away as possible from surface waters and stormwater inlets or conveyances, and, to the extent practicable, designate areas to be used for these activities and conduct such activities only in these areas.

Specific Pollution Prevention Practices

Description:	

Implementation	
Maintenance Requirements	
Design Specifications	

5.7 Application of Fertilizers

Instructions (CGP Parts 2.3.5 and 7.2.6.x):

Describe how you will comply with the CGP Part 2.3.5 requirement for the application of fertilizers.

General

- Fertilizers utilized on the site shall be slow release types of fertilizer containing low nitrogen. Do not use fertilizers containing phosphorus. It is recommended that high quality, organically rich top soil and a mulching medium (e.g., hydromulch) is used to ensure proper germination and growth of grass seed and other plantings. If used, fertilizers shall be applied at the manufacturer's specified rate, and time of year application. Fertilizers shall not be applied before heavy rains, onto frozen ground, or within stormwater conveyance channels, systems or within flowing water. All local, state, federal and tribal requirements regarding fertilizer shall be followed. See Stormwater Management System Operation and Maintenance Plan and Long Term Pollution Prevention Plan.

Specific Pollution Prevention Practices

Description:	
Implementation	
Maintenance Requirements	
Design Specifications	

5.8 Other Pollution Prevention Practices

General

- NA

Specific Pollution Prevention Practices

Description:	
Implementation	
Maintenance Requirements	
Design Specifications	

SECTION 6: INSPECTION, MAINTENANCE, AND CORRECTIVE ACTION

6.1 Inspection Personnel and Procedures

Instructions (see CGP Parts 4, 5, and 7.2.7):

Describe the procedures you will follow for maintaining your stormwater controls, conducting inspections, and, where necessary, taking corrective actions in accordance with CGP Parts 4, 5, and 7.2.7.

Site Inspection Schedule

Select the inspection frequency(ies) that applies, based on CGP Parts 4.2, 4.3, or 4.4

(Note: you may be subject to different inspection frequencies in different areas of the site. Check all that apply and indicate which portion(s) of the site it applies to.)

Standard Frequency:

- ☐ Every 7 calendar days
- ☒ Every 14 calendar days and within 24 hours of either:
- A storm event that produces 0.25 inches or more of rain within a 24-hour period (including when there are multiple, smaller storms that alone produce less than 0.25 inches but together produce 0.25 inches or more in 24 hours), or
 - A storm event that produces 0.25 inches or more of rain within a 24-hour period on the first day of a storm and continues to produce 0.25 inches or more of rain on subsequent days (you conduct an inspection within 24 hours of the first day of the storm and within 24 hours after the last day of the storm that produces 0.25 inches or more of rain (i.e., only two inspections would be required for such a storm event)), or
 - A discharge caused by snowmelt from a storm event that produces 3.25 inches or more of snow within a 24-hour period.

Increased Frequency (if applicable):

For areas of sites discharging to sediment or nutrient-impaired waters or to waters designated as Tier 2, Tier 2.5, or Tier 3

- ☐ Every 7 days and within 24 hours of either:
- A storm event that produces 0.25 inches or more of rain within a 24-hour period, or
 - A discharge caused by snowmelt from a storm event that produces 3.25 inches or more of snow within a 24-hour period.

Reduced Frequency (if applicable)

For stabilized areas

- ☐ Twice during first month, no more than 14 calendar days apart; then once per month after first month until permit coverage is terminated consistent with Part 9 in any area of your site where the stabilization steps in 2.2.14.a have been completed.
- Specify locations where stabilization steps have been completed
 - Insert date that they were completed
- (Note: It is likely that you will not be able to include this in your initial SWPPP. If you qualify for this reduction (see CGP Part 4.4.1), you will need to modify your SWPPP to include this information. If construction activity resumes in this portion of the site at a later date, the inspection frequency immediately increases to that required in Parts 4.2 and 4.3, as applicable.)

For stabilized areas on “linear construction sites” (as defined in Appendix A)

- ☐ Twice during first month, no more than 14 calendar days apart; then once more within 24 hours of a storm event that produces 0.25 inches or more of rain within a 24-hour period, or within 24 hours of a snowmelt discharge from a storm event that produces 3.25 inches or more of snow within a 24-hour period
- Specify locations where stabilization steps have been completed
 - Insert date that they were completed
- (Note: It is likely that you will not be able to include this in your initial SWPPP. If you qualify for this reduction (see CGP Part 4.4.1), you will need to modify your SWPPP to include this information.)

For frozen conditions where construction activities are being conducted

- ☐ Once per month
- Insert beginning and ending dates of frozen conditions on your site:
- Beginning date of frozen conditions: Insert approximate date
 - Ending date of frozen conditions: Insert approximate date

For frozen conditions where construction activities are suspended

- ☐ Inspections are temporarily suspended
- Insert beginning and ending dates of frozen conditions on your site:
- Beginning date of frozen conditions: Insert approximate date
 - Ending date of frozen conditions: Insert approximate date

Dewatering Inspection Schedule

Select the inspection frequency that applies based on CGP Part 4.3.2

Dewatering Inspection

- ☐ Once per day on which the discharge of dewatering water occurs.

Rain Gauge Location (if applicable)

Inspection Report Forms

See Appendix D SWPPP Inspection Report

6.2 *Corrective Action*

Instructions (CGP Parts 5 and 7.2.7):

- Describe the procedures for taking corrective action in compliance with CGP Part 5.

Personnel Responsible for Corrective Actions

[See Operators above.](#)

Corrective Action Logs

[See Appendix E Corrective Action.](#)

6.3 *Delegation of Authority*

Instructions:

- Identify the individual(s) or positions within the company who have been delegated authority to sign inspection reports.
- Attach a copy of the signed delegation of authority (see example in Appendix J of this SWPPP Template.)
- For more on this topic, see Appendix G, Subsection 11 of EPA's CGP.

Duly Authorized Representative(s) or Position(s): [See Appendix J Delegation of Authority.](#)

[Insert Company or Organization Name](#)

[Insert Name](#)

[Insert Position](#)

[Insert Address](#)

[Insert City, State, Zip Code](#)

[Insert Telephone Number](#)

[Insert Fax/Email](#)

SECTION 7: TURBIDITY BENCHMARK MONITORING FOR DEWATERING DISCHARGES

Instructions (see CGP Part 3.3 and 7.2.8):

- If you are required to comply with the Part 3.3 turbidity benchmark monitoring requirements, describe the procedures you will follow to:
 - ✓ Collect and evaluate samples,
 - ✓ Report results to EPA and keep records of monitoring information, and
 - ✓ Take corrective action when necessary.
- Include the specific type of turbidity meter you will use for monitoring, as well as any manuals or manufacturer instructions on how to operate and calibrate the meter.
- Describe any coordinating arrangement you may have with any other permitted operators on the same site with respect to compliance with the turbidity monitoring requirements, including which parties are tasked with specific responsibilities.
- If EPA has approved of an alternate turbidity benchmark pursuant to Part 3.3.2.b, include any data and other documentation you relied on to request use of the specific alternative benchmark.

Applicability:

Sites discharging dewatering water to a sediment-impaired water or to a water designated as a Tier 2, Tier 2.5, or Tier 3 for antidegradation purposes.

Procedures: See 2022 Construction General Permit Section 3.3 Turbidity Benchmark Monitoring

Collecting and evaluating samples	Collect at least one turbidity sample per day, from each discharge point, on any day there is a dewatering discharge. Use turbidity sampling procedures specified in Part 3.3.1.
Reporting results and keeping monitoring information records	You must submit reports of your weekly average turbidity data to EPA no later than 30 days following the end of each monitoring quarter. Report all weekly average turbidity monitoring results on a quarterly basis via NeT-CGP (unless use of the paper monitoring form in Appendix K is approved by EPA) no later than 30 days following the end of each monitoring quarter.
Taking corrective action when necessary	If the weekly average of turbidity monitoring results exceeds the 50 NTU turbidity benchmark (or alternate benchmark if approved by EPA), you are required to take follow-up corrective action in accordance with Part 5.2.2.

Turbidity Meter:

Type of turbidity meter	Insert the type of turbidity meter
-------------------------	------------------------------------

Turbidity meter manuals and manufacturer instructions

Insert a copy of any manuals and manufacturer instructions in Appendix N of this SWPPP Template.

Coordinating Arrangements for Turbidity Monitoring (if applicable):

Permitted operator name	Insert operator name
Permitted operator NPDES ID	Insert operator NPDES ID
Coordinating Arrangement	Describe the coordinating arrangement including which parties are tasked with specific responsibilities

[Repeat as necessary.]

Turbidity benchmark:

Compare the weekly average of your turbidity monitoring results to the 50 NTU benchmark (or alternate benchmark if approved by EPA).

Alternate turbidity benchmark (if applicable): NA

Alternate turbidity benchmark (NTU)	
Data and documentation used to request the alternate benchmark	

Turbidity monitoring requirements⁶¹

⁶¹ Operators may find it useful to consult EPA's *Monitoring and Inspection Guide for Construction Dewatering*, available at <https://www.epa.gov/npdes/construction-general-permit-resources-tools-and-templates>, which provides guidelines on how to correctly monitor for turbidity, determine if the weekly average exceeds the benchmark, and, if so, how to proceed with corrective action.

Sampling frequency. You must collect at least one turbidity sample from your dewatering discharge each day a discharge occurs.

Sampling location. Samples must be taken at all points where dewatering water is discharged. Samples must be taken after the dewatering water has been treated by installed treatment devices pursuant to Parts 2.4.1 and 2.4.3 and prior to its discharge off site into a receiving water, constructed or natural site drainage feature, or storm drain inlet.

Representative samples. Samples taken must be representative of the dewatering discharge for any given day as required in Appendix G (standard permit conditions), Part G.10.2.

Test methods. Samples must be measured using a turbidity meter that reports results in nephelometric turbidity units (NTUs) and conforms with a Part 136-approved method (e.g., methods 180.1 and 2130). You are required to use the meter, and conduct a calibration verification prior to each day's use, consistent with the manufacturer's instructions.

Turbidity Water Quality Standard: For discharges to waters classified under 314 CMR 4.05, Massachusetts Surface Water Quality Standards Inland Water Classes 4.05.3(a)(6): Waters shall be free from color and turbidity in concentrations or combinations that are aesthetically objectionable or would impair any use assigned to this Class.

Additional Minimum Criteria Applicable to all Surface Waters 4.05.5(a): Aesthetics. All surface waters shall be free from pollutants in concentrations or combinations that settle to form objectionable deposits; float as debris, scum or other matter to form nuisances; produce objectionable odor, color, taste or turbidity; or produce undesirable or nuisance species of aquatic life.

SECTION 8: CERTIFICATION AND NOTIFICATION

Instructions (CGP Appendix G, Part G.11.2):

- The following certification statement must be signed and dated by a person who meets the requirements of Appendix G, Part G.11.2.
- This certification must be re-signed in the event of a SWPPP Modification.

I certify under penalty of law that this document and all attachments were prepared under my direction or supervision in accordance with a system designed to assure that qualified personnel properly gathered and evaluated the information submitted. Based on my inquiry of the person or persons who manage the system, or those persons directly responsible for gathering the information, the information submitted is, to the best of my knowledge and belief, true, accurate, and complete. I have no personal knowledge that the information submitted is other than true, accurate, and complete. I am aware that there are significant penalties for submitting false information, including the possibility of fine and imprisonment for knowing violations.

Name: _____ Title: _____

Signature: _____ Date: _____

I certify under penalty of law that this document and all attachments were prepared under my direction or supervision in accordance with a system designed to assure that qualified personnel properly gathered and evaluated the information submitted. Based on my inquiry of the person or persons who manage the system, or those persons directly responsible for gathering the information, the information submitted is, to the best of my knowledge and belief, true, accurate, and complete. I have no personal knowledge that the information submitted is other than true, accurate, and complete. I am aware that there are significant penalties for submitting false information, including the possibility of fine and imprisonment for knowing violations.

Name: _____ Title: _____

Signature: _____ Date: _____

[Repeat as needed for multiple construction operators at the site.]

SWPPP APPENDICES

Attach the following documentation to the SWPPP:

Appendix A – Plan to Accompany SWPPP

Appendix B – Copy of 2022 CGP

(Note: The 2022 CGP is available at <https://www.epa.gov/npdes/2022-construction-general-permit-cgp>)

Appendix C – NOI and EPA Authorization Email

Appendix D – Site Inspection Form and Dewatering Inspection Form (if applicable)

(Note: EPA has developed a sample site inspection form template that CGP operators can use. The template is available at <https://www.epa.gov/npdes/construction-general-permit-resources-tools-and-templates>). Where the operator will be dewatering at the site, EPA has developed a separate dewatering inspection form template to use to document the required information. This template is available at <https://www.epa.gov/npdes/construction-general-permit-resources-tools-and-templates>.

Appendix E – Corrective Action Log

(Note: EPA has developed a sample corrective action log that CGP operators can use. The form is available at <https://www.epa.gov/npdes/construction-general-permit-resources-tools-and-templates>)

Appendix F – SWPPP Amendment Log

Appendix G – Subcontractor Certifications/Agreements

Appendix H – Grading and Stabilization Activities Log

Appendix I – Training Documentation

Appendix J – Delegation of Authority

Appendix K – Endangered Species Documentation

Appendix L – Historic Preservation Documentation

Appendix M – Rainfall Gauge Recording

Appendix N – Turbidity Meter Manual and Manufacturer's Instructions

Appendix A – *Plan to Accompany SWPPP*

[See Plan to Accompany SWPPP.](#)

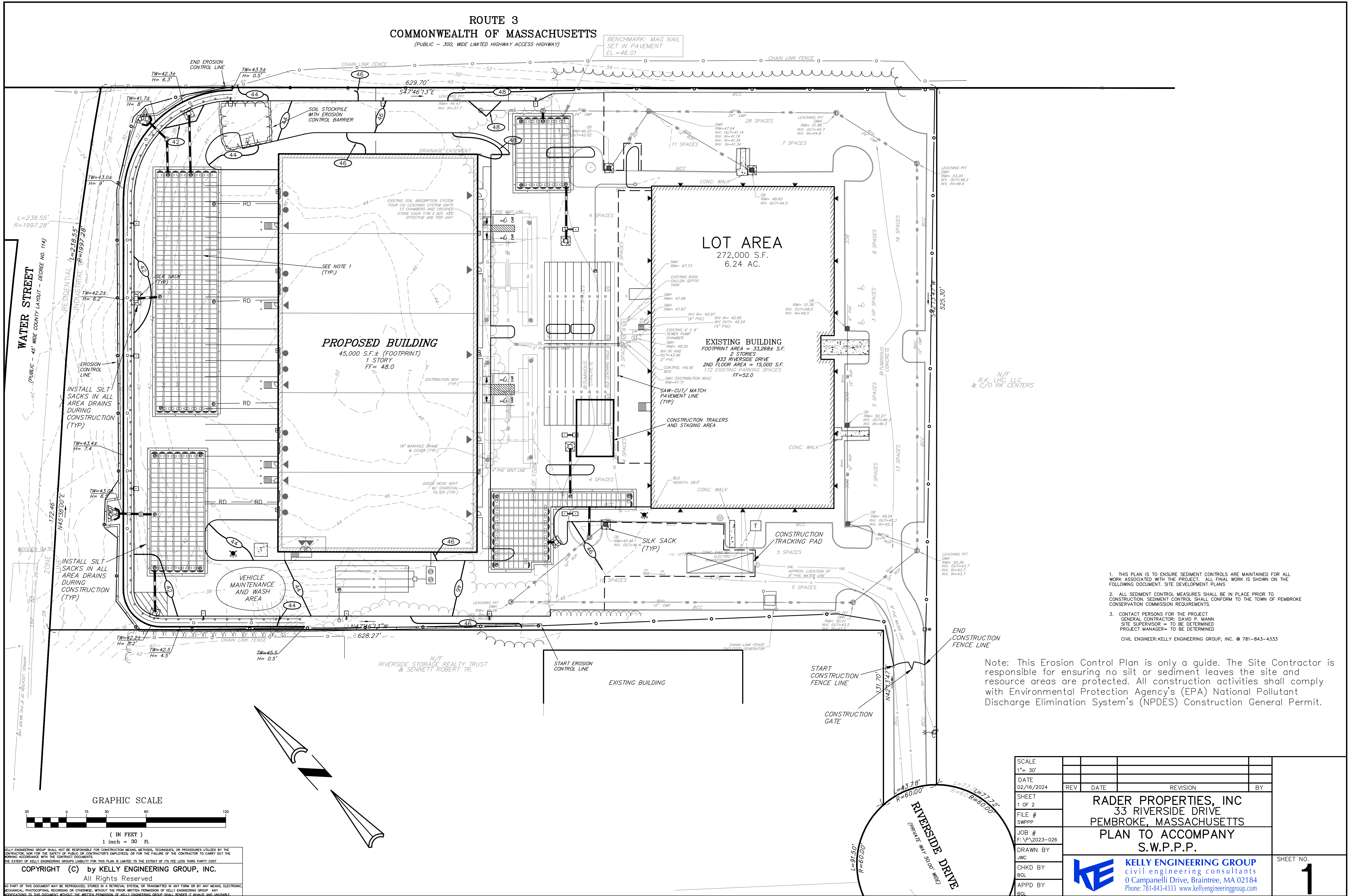

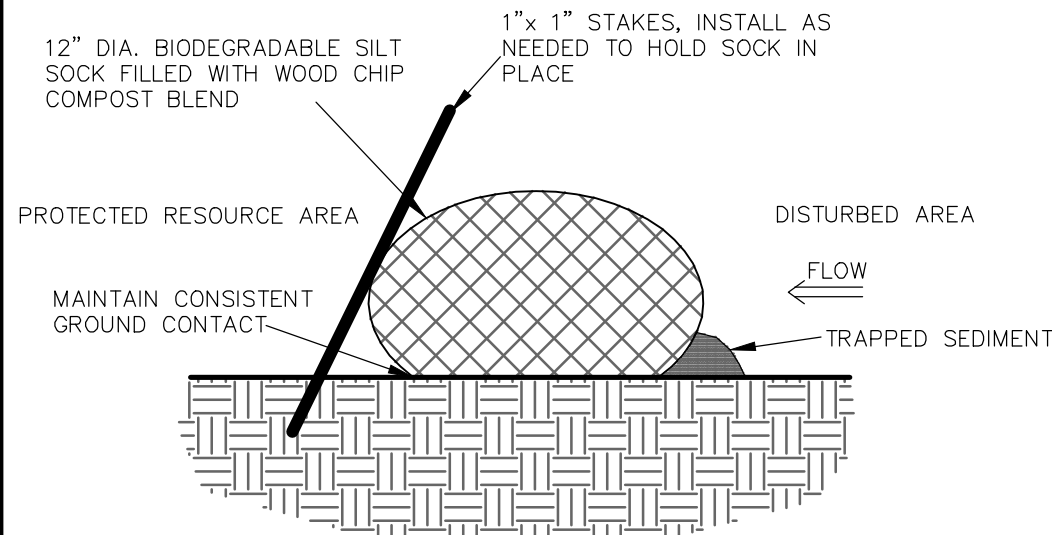

SILT SOCK LINE DETAIL
NOT TO SCALE
KELLY ENGINEERING GROUP, INC.

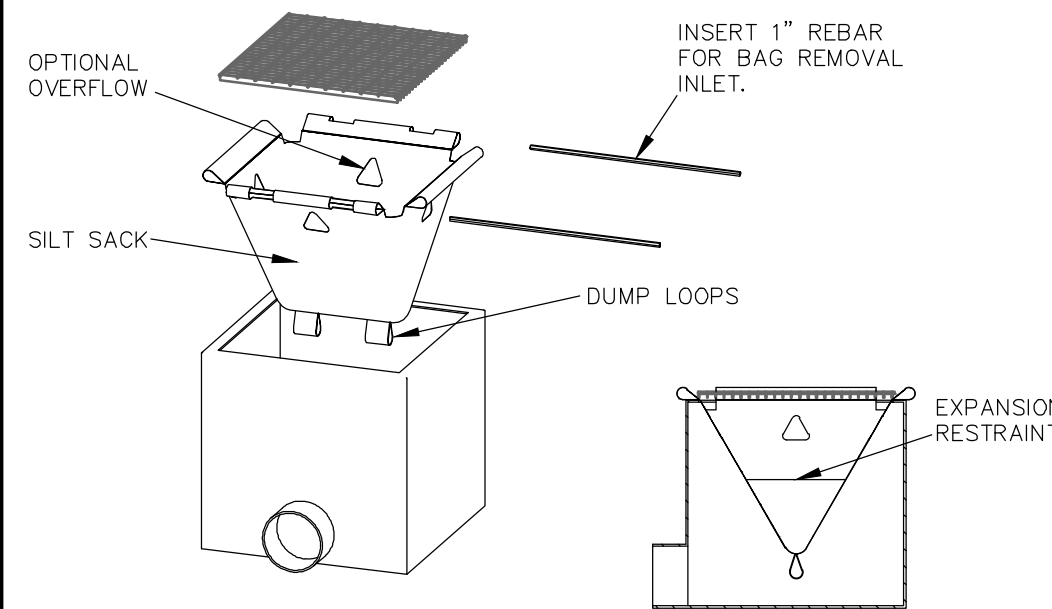

SILT SACK- TYPE A DETAIL
NOT TO SCALE
KELLY ENGINEERING GROUP, INC.

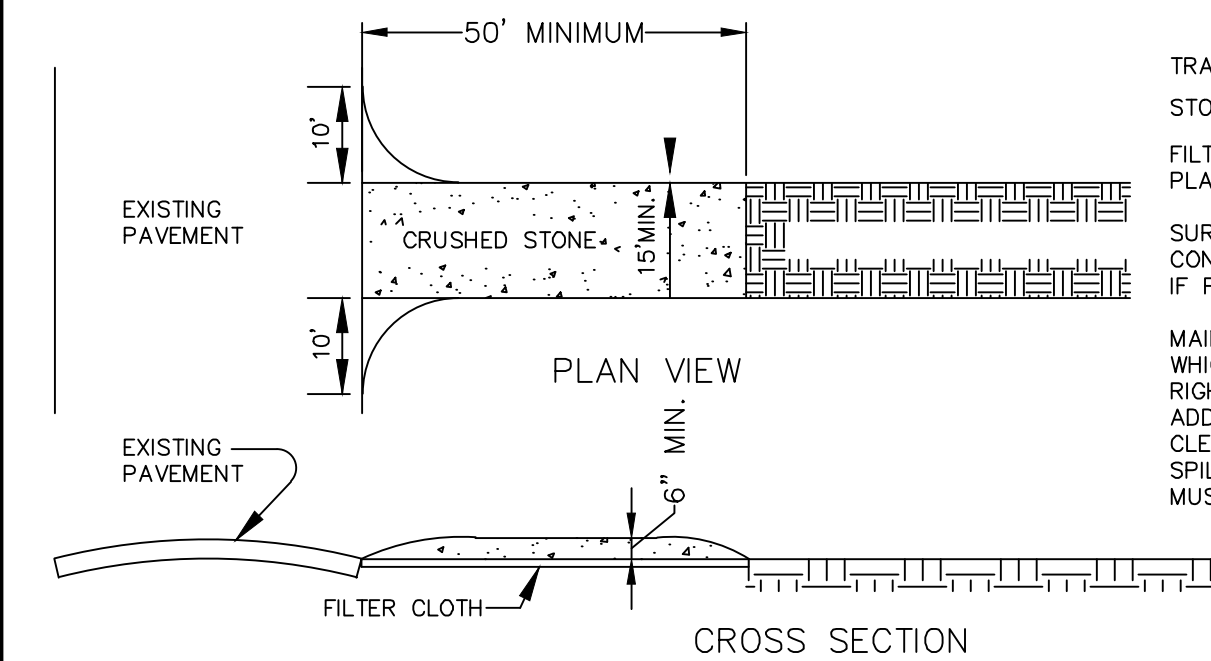

TRACKING PAD NOTES:
STONE SIZE - USE 2" CRUSHED STONE
FILTER CLOTH - SHALL BE PLACED OVER THE ENTIRE AREA PRIOR TO PLACING OF STONE.
SURFACE WATER - ALL SURFACE WATER FLOWING OR DIVERTED TOWARD CONSTRUCTION ENTRANCES SHOULD BE PIPED ACROSS THE ENTRANCE. IF PIPING IS IMPRACTICAL, A MOUNTABLE BERM SHOULD BE PERMITTED.
MAINTENANCE - THE ENTRANCE SHALL BE MAINTAINED IN A CONDITION WHICH PREVENTS TRACKING OR FLOWING OF SEDIMENT ONTO PUBLIC RIGHTS-OF-WAY. THIS MAY REQUIRE PERIODIC TOP DRESSING WITH ADDITIONAL STONE AS CONDITIONS DEMAND AND REPAIR OR CLEANING OF ANY MEASURES USED TO TRAP SEDIMENT. ALL SEDIMENT SPILLED, DROPPED, WASHED OR TRACKED ONTO PUBLIC RIGHTS-OF-WAY MUST BE REMOVED IMMEDIATELY.

CONSTRUCTION TRACKING PAD
NOT TO SCALE
KELLY ENGINEERING GROUP, INC.

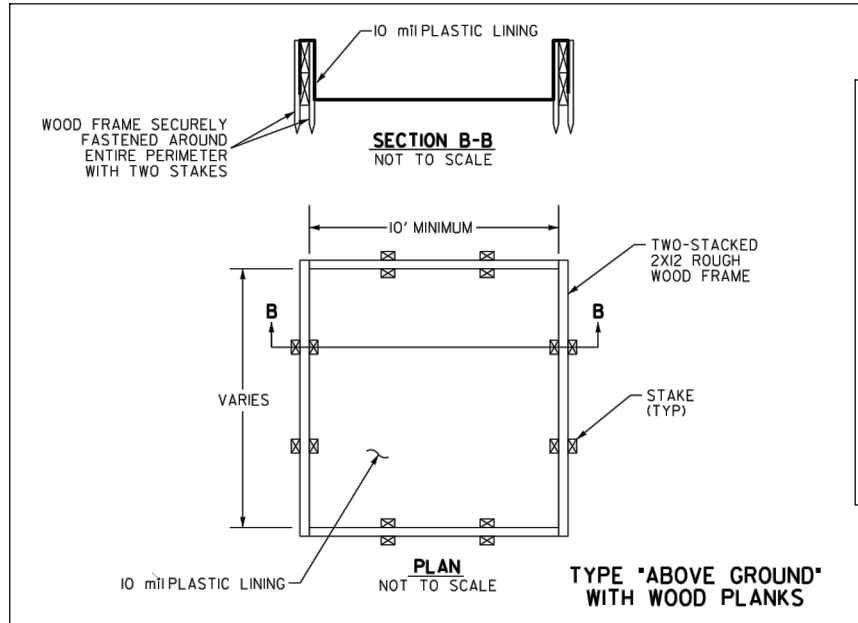
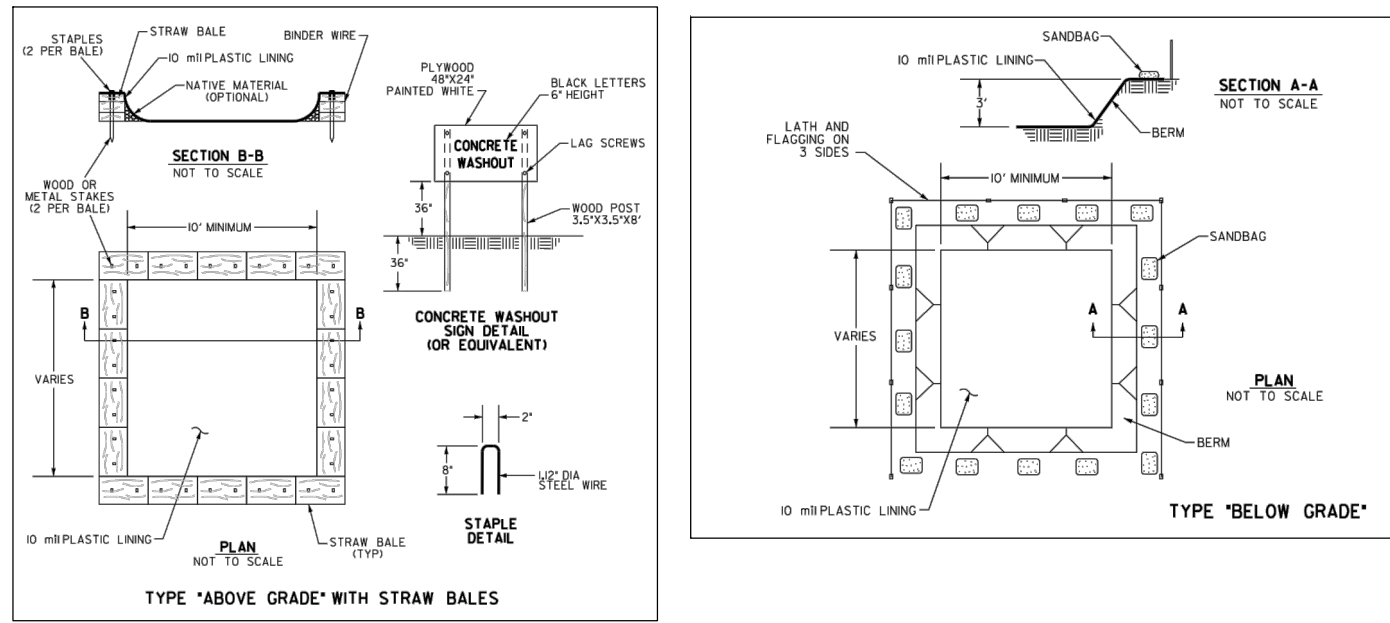

NOTES
1. ACTUAL LAYOUT TO BE DETERMINED IN THE FIELD.
2. A CONCRETE WASHOUT SIGN SHALL BE INSTALLED WITHIN 30' OF THE TEMPORARY CONCRETE WASHOUT FACILITY.
3. MATERIALS USED TO CONSTRUCT TEMPORARY CONCRETE WASHOUT FACILITIES SHALL BE REMOVED FROM THE SITE OF THE WORK AND DISPOSED OF OR RECYCLED.
4. HOLES, DEPRESSIONS OR OTHER GROUND DISTURBANCE CAUSED BY THE REMOVAL OF THE TEMPORARY CONCRETE WASHOUT FACILITIES SHALL BE BACKFILLED, REPAIRED, AND STABILIZED TO PREVENT EROSION.

CONCRETE WASHOUT DETAIL

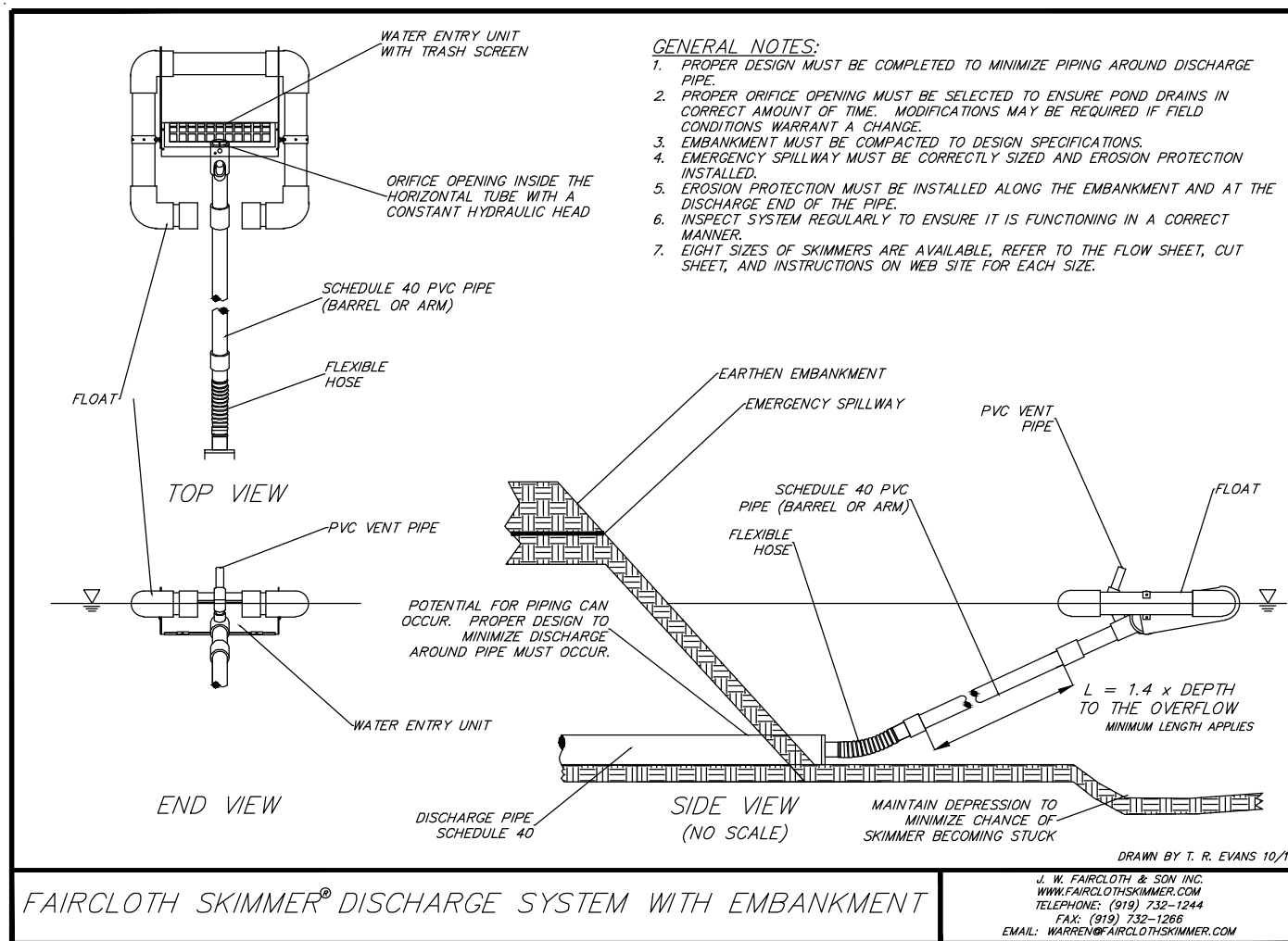

GENERAL NOTES:
1. PROPER DESIGN MUST BE COMPLETED TO MINIMIZE PILING AROUND DISCHARGE PIPE.
2. PROPER ORifice OPENING MUST BE SELECTED TO ENSURE POND DRAINS IN CORRECT AMOUNT OF TIME. MODIFICATIONS MAY BE REQUIRED IF FIELD CONDITIONS WARRANT A CHANGE.
3. EMBANKMENT MUST BE COMPACTED TO DESIGN SPECIFICATIONS.
4. EMERGENCY SPILLWAY MUST BE CORRECTLY SIZED AND EROSION PROTECTION INSTALLED.
5. EROSION PROTECTION MUST BE INSTALLED ALONG THE EMBANKMENT AND AT THE DISCHARGE END OF THE PIPE.
6. INSPECT SYSTEM REGULARLY TO ENSURE IT IS FUNCTIONING IN A CORRECT MANNER.
7. EIGHT SIZES OF SKIMMERS ARE AVAILABLE. REFER TO THE FLOW SHEET, CUT SHEETS, AND INSTRUCTIONS ON WEB SITE FOR EACH SIZE.

UTILITY ABANDONMENT NOTES

1. ALL WORK SHALL CONFORM TO PROJECT SPECIFICATIONS.
2. ALL WORK SHALL CONFORM TO PERMITS ISSUED BY THE TOWN OF PEMBROKE.
3. PRIOR TO ANY UTILITY DEMOLITION WORK, ALL UTILITIES SHALL BE SHUT OFF PER REGULATIONS OF THE APPLICABLE UTILITY COMPANY.
4. THE LOCATION OF UNDERGROUND UTILITIES AS REPRESENTED ON THESE PLANS IS BASED UPON PLANS AND INFORMATION PROVIDED BY THE RESPECTIVE UTILITY COMPANIES OR MUNICIPAL DEPARTMENTS SUPPLEMENTED BY FIELD IDENTIFICATION WHEREVER POSSIBLE. NO WARRANTY IS MADE AS TO THE ACCURACY OF THESE LOCATIONS OR THAT ALL UNDERGROUND UTILITIES ARE SHOWN. THE CONTRACTOR SHALL CONTACT DIG SAFE AT LEAST 72 HOURS PRIOR TO THE START OF CONSTRUCTION. DIG SAFE TELEPHONE NUMBER IS 1-888-344-7233.
5. THE CONTRACTOR SHALL VERIFY THE LOCATION AND DEPTH PRIOR TO REMOVING OR ABANDONING UTILITIES.
6. AFTER REMOVAL OF EXISTING UTILITIES, REMAINING TRENCH SHALL BE BACKFILLED WITH SUITABLE NATIVE MATERIAL COMPACTED IN 12" LIFTS TO 95%.

OUTSIDE THE FOOTPRINT

1. ALL EXISTING STORM DRAIN INLETS AND OTHER SEWER STRUCTURES SHOWN TO BE ABANDONED SHALL BE ABANDONED AS FOLLOWS SUCH THAT THE TOPS ARE NO LESS THAN 3' FROM FINISHED GRADE:
(A) PRECAST DRAINAGE INLETS AND SEWER STRUCTURES SHALL HAVE THE GRATE, FRAME AND CONE SECTION REMOVED. THE STORM DRAIN PIPE OR SEWER PIPE SHALL BE PLUGGED USING BRICK AND MORTAR AND THE REMAINING STRUCTURE SHALL BE BACK FILLED AND COMPACTED, OR THE ENTIRE STRUCTURE SHALL BE REMOVED AND REMAINING VOID SHALL BE BACKFILLED AND COMPACTED.
(B) BLOCK DRAINAGE INLETS AND SEWER STRUCTURES SHALL HAVE THE GRATE AND FRAME REMOVED AND THE STORM DRAIN OR SEWER PIPE PLUGGED AS IN (A) ABOVE. THE STRUCTURE SHALL THEN BE CRUSHED, BACKFILLED AND COMPACTED.
2. ALL STORM DRAINS AND OTHER UTILITIES TO BE ABANDONED WHICH ARE WITHIN 2' OF FINISHED GRADE SHALL BE REMOVED. ALL OTHERS SHALL BE PLUGGED AT EACH END.
3. ALL UTILITY APPURTENANCES WATER GATES, GAS GATES ETC. TO REMAIN SHALL BE ADJUSTED TO MATCH FINISHED GRADE.
4. ALL BUILDINGS, PAVEMENT, SIDEWALK, FENCING, AND OTHER SITE FEATURES SHALL BE REMOVED UNLESS OTHERWISE NOTED.

SEDIMENT CONTROL

1. FOR ANY PROJECT THAT INVOLVES 1 ACRE OR MORE OF DISTURBANCE, CONTRACTOR SHALL SECURE A NPDES PERMIT PRIOR TO BEGINNING ANY GRADING ACTIVITIES.
2. PRIOR TO THE COMMENCEMENT OF ANY OTHER WORK A CONSTRUCTION FENCE SHALL BE INSTALLED AROUND THE EXISTING AND PROPOSED LIMITS OF WORK.
TEMPORARY SEEDING - WITHIN 14 DAYS AFTER CONSTRUCTION ACTIVITY CEASES ON ANY PARTICULAR AREA, ALL DISTURBED GROUND WHERE THERE WILL NOT BE CONSTRUCTION FOR LONGER THAN 21 DAYS MUST BE SEEDED WITH FAST-GERMINATING TEMPORARY SEED AND PROTECTED WITH MULCH.
3. PER CONSTRUCTION GENERAL PERMIT, THE CONTRACTOR SHALL REGULARLY INSPECT THE PERIMETER OF THE PROPERTY TO CLEAN UP AND REMOVE LOOSE CONSTRUCTION DEBRIS BEFORE IT LEAVES THE SITE. ALL DEMOLITION DEBRIS SHALL BE PROMPTLY REMOVED FROM THE SITE TO A LEGAL DUMP SITE. ALL TRUCKS LEAVING THE SITE SHALL BE COVERED.
4. PRIOR TO THE COMMENCEMENT OF ANY OTHER WORK A SILT SACK SHALL BE INSTALLED IN EACH EXISTING DRAINAGE INLET.
5. AT THE END OF CONSTRUCTION ALL DRAINAGE STRUCTURES TO REMAIN SHALL BE CLEANED OF SILT, STONES AND OTHER DEBRIS.
6. DURING CONSTRUCTION THE SEDIMENT CONTROL MEASURES SHOWN ON THESE PLANS SHALL BE INSPECTED EVERY 14 CALENDAR DAYS AND WITHIN 24 HOURS OF ANY STORM EVENT GENERATING MORE THAN 1/2" OF RAINFALL. THE SEDIMENT CONTROL MEASURES SHALL BE CLEANED REGULARLY AND ADJUSTED IF NECESSARY TO ENSURE THAT NO SILT OR DEBRIS LEAVES THE SITE.

ANTICIPATED SITE CONSTRUCTION SEQUENCING

INITIAL MOBILIZATION PHASE:

1. INSTALLATION OF CONSTRUCTION SIGNAGE.
2. INSTALLATION OF CONSTRUCTION SECURITY FENCING AND GATES
3. INSTALLATION OF PERIMETER EROSION CONTROLS
4. DEMOLITION WORK
5. STAKE OUT AND PROTECT AREAS FOR SUBSURFACE RECHARGE.
6. BEGIN FOUNDATION WORK ON BUILDINGS.
7. CONTINUE SITE PREPARATION ON PERIMETER OF LAND, INCLUDING, CUTS AND FILLS, RETAINING WALLS, ETC., AND GRADE SITE TO TEMPORARY SEDIMENT PONDS.
8. CONTINUE WITH CONSTRUCTION OF DRAINAGE SYSTEM AND STABILIZATION.
9. CONSTRUCT CLOSED DRAINAGE SYSTEM.
10. ONCE SITE IS FULLY STABILIZED AND BINDER IS INSTALLED STORMWATER MAY BE DIVERTED TO SUBSURFACE INFILTRATION SYSTEMS.
11. ONGOING INSPECTIONS, INSTALLATION AND REPLACEMENT OF ANY NEW OR EXISTING EROSION CONTROLS MEASURES SHALL BE ADDED BY THE CONTRACTOR ON AN AS-NEEDED BASIS.

KELLY ENGINEERING GROUP SHALL NOT BE RESPONSIBLE FOR CONSTRUCTION MEANS, METHODS, TECHNIQUES, OR PROCEDURES UTILIZED BY THE CONTRACTOR, NOR FOR THE SAFETY OF PUBLIC OR CONTRACTOR'S EMPLOYEES; OR FOR THE FAILURE OF THE CONTRACTOR TO CARRY OUT THE WORKING ACCORDANCE WITH THE CONTRACT DOCUMENTS.
THE EXTENT OF KELLY ENGINEERING GROUP'S LIABILITY FOR THIS PLAN IS LIMITED TO THE EXTENT OF ITS FEE LESS THIRD PARTY COST

COPYRIGHT (c) by KELLY ENGINEERING GROUP, INC.
All Rights Reserved

NO PART OF THIS DOCUMENT MAY BE REPRODUCED, STORED IN A RETRIEVAL SYSTEM, OR TRANSMITTED IN ANY FORM OR BY ANY MEANS, ELECTRONIC, MECHANICAL, PHOTOCOPYING, RECORDING OR OTHERWISE, WITHOUT THE PRIOR WRITTEN PERMISSION OF KELLY ENGINEERING GROUP. ANY VIOLATIONS TO THIS DOCUMENT, WITHOUT THE WRITTEN PERMISSION OF KELLY ENGINEERING GROUP, SHALL BE SUBJECT TO LITIGATION AND DAMAGES.

SCALE				
1"= 30'				
DATE				
02/16/2024	REV	DATE	REVISION	BY
SHEET	RADER PROPERTIES, INC 33 RIVERSIDE DRIVE PEMBROKE, MASSACHUSETTS PLAN TO ACCOMPANY S.W.P.P.P.			
2 OF 2				
FILE #				
SWPPP				
JOB #	KELLY ENGINEERING GROUP engineering consultants 0 Campanelli Drive, Braintree, MA 02184 Phone: 781-843-4333 www.kellyengineeringgroup.com			
F:\P\2023-026				
DRAWN BY				
JWC				
CHKD BY	KE			
BGL				
APPD BY	KE			
BGL				

SHEET NO.

2

Appendix B – Copy of 2022 CGP

INSERT COPY OF 2022 CGP

(Note: The 2022 CGP is available at <https://www.epa.gov/npdes/2022-construction-general-permit-cgp>)

Appendix C – Copy of NOI and EPA Authorization Email

Appendix H - Notice of Intent (NOI) Form and Instructions

Part 1.4.1 requires you to use the NPDES eReporting Tool, or "NeT" system, to prepare and submit your NOI electronically. However, if the EPA Regional Office grants you a waiver to use a paper NOI form, and you elect to use it, you must complete and submit the following form.

NPDES Form 3510-9		<p align="center">U.S. Environmental Protection Agency Washington, DC 20460</p> <p align="center">Notice of Intent for the 2022 NPDES Construction General Permit</p>		<p>OMB No. 2040-0305 Exp. Date 01/31/2025</p>
<p>Submission of this Notice of Intent (NOI) constitutes notice that the operator identified in Section III of this form requests authorization to discharge pursuant to the NPDES Construction General Permit (CGP) permit number identified in Section II of this form. Submission of this NOI also constitutes notice that the operator identified in Section III of this form meets the eligibility requirements of Part 1.1 CGP for the project identified in Section IV of this form. Permit coverage is required prior to commencement of construction activity until you are eligible to terminate coverage as detailed in Part 8 of the CGP. To obtain authorization, you must submit a complete and accurate NOI form. Discharges are not authorized if your NOI is incomplete or inaccurate or if you were never eligible for permit coverage. Refer to the instructions at the end of this form.</p>				
<p>SECTION I. APPROVAL TO USE PAPER NOI FORM</p>				
Paper NOI Form	<p>Have you been granted a waiver from electronic reporting from the Regional Office*? <input type="checkbox"/> Yes <input checked="" type="checkbox"/> No</p>			
	<p>If yes, check which waiver you have been granted, the name of the EPA Regional Office staff person who granted the waiver, and the date of approval:</p>			
	<p>Waiver granted: <input type="checkbox"/> The owner/operator's headquarters is physically located in a geographic area (i.e., ZIP code or census tract) that is identified as under-served for broadband Internet access in the most recent report from the Federal Communications Commission.</p> <p><input type="checkbox"/> The owner/operator has issues regarding available computer access or computer capability.</p>			
	<p>Name of EPA staff person that granted the waiver</p>		<p>Date approval obtained (MM/DD/YYYY)</p>	
	<p>* Note: You are required to obtain approval from the applicable Regional Office prior to using this paper NOI form. If you have not obtained a waiver, you must file this form electronically using the NPDES eReporting Tool (NeT).</p>			
<p>SECTION II. PERMIT INFORMATION</p>				
Permit	<p>NPDES ID (EPA Use Only)</p>		<p>Master Permit Number (see Appendix B of the CGP for the list of eligible permit numbers)</p> <p>MAR100000</p>	
<p>SECTION III. OPERATOR INFORMATION</p>				
Operator Information	<p>Operator Name</p> <p>Maggiore Construction Corp.</p>			
	<p>Are you requesting coverage under this NOI as a "Federal Operator" or for a "Federal Facility" as defined in Appendix A? <input type="checkbox"/> Yes <input checked="" type="checkbox"/> No</p>			
	<p>Mailing Address</p>			
	<p>Street</p> <p>13 Wheeling Avenue</p>			
	<p>City</p> <p>Woburn</p>		<p>State</p> <p>MA</p>	
	<p>ZIP Code</p> <p>01801</p>			
	<p>County or Similar Government Division</p> <p>Middlesex</p>			
	<p>Operator Point of Contact Information:</p>			
	<p>First Name</p> <p>David</p>		<p>Middle Initial</p>	
	<p>Last Name</p> <p>Mann</p>			
<p>Title</p> <p>Director of Construction</p>				
<p>Phone Number</p> <p>781-935-6100</p>		<p>Email Address</p> <p>dave@maggiore.co</p>		

NOI Preparer	Complete if NOI was prepared by someone other than the certifier:		
	First Name Brandon	Middle Initial	Last Name Li
	Organization Kelly Engineering Group, Inc.		
	Phone number 781-843-4333	Email address bli@kellyengineeringgroup.com	
SECTION IV. PROJECT/SITE INFORMATION			
Project/Site Address	Project/Site Name Rader Properties, Inc.		
	Street/Location 33 Riverside Drive		
	City Pembroke	State MA	ZIP Code 02359
	County or Similar Government Division: Plymouth		
	For the project/site you are seeking permit coverage, provide the following information:		
	Latitude (in decimal degrees to four decimal places): 42.1114 ° N	Longitude (in decimal degrees to four decimal places): -70.7735 ° W	
	Latitude/Longitude Data Source: <input type="checkbox"/> Map <input type="checkbox"/> GPS <input checked="" type="checkbox"/> Other (Specify): LatLong. net		
Horizontal Reference Datum: <input type="checkbox"/> NAD 27 <input checked="" type="checkbox"/> NAD 83 <input type="checkbox"/> WGS 84			
Site Information	Is your site located in Indian country lands, or on a property of religious or cultural significance to an Indian Tribe? <input type="checkbox"/> Yes <input checked="" type="checkbox"/> No		
	If yes, provide the name of the Indian Tribe associated with the area of Indian country (including name of Indian reservation, if applicable), or if not in Indian country, provide the name of the Indian Tribe associated with the property:		
Project Information	Estimated Project Start Date (MM/DD/YYYY) 03/01/2024		Estimated Project Completion Date (MM/DD/YYYY) 03/01/2026
	Estimated Area to be Disturbed (to the nearest quarter acre): 3.50		
	<div> <input type="checkbox"/> Single-Family Residential <input type="checkbox"/> Multi-Family Residential <input checked="" type="checkbox"/> Commercial </div> <div> Type of Construction Site (check all that apply): <input type="checkbox"/> Industrial <input type="checkbox"/> Institutional <input type="checkbox"/> Highway or Road </div> <div> <input type="checkbox"/> Utility <input type="checkbox"/> Other (Specify): </div>		
	Was the pre-development land use used for agriculture (see Appendix A for definition of "agricultural land")? <input type="checkbox"/> Yes <input checked="" type="checkbox"/> No		
	Have earth-disturbing activities commenced on your project/site? <input type="checkbox"/> Yes <input checked="" type="checkbox"/> No		
	If yes, is your project an "emergency-related project" (see Appendix A)? <input type="checkbox"/> Yes <input checked="" type="checkbox"/> No		

Project Information	Have stormwater discharges from your project/site been covered previously under an NPDES permit? <input type="checkbox"/> Yes <input checked="" type="checkbox"/> No		
	If yes, provide the NPDES ID (if you had coverage under EPA's 2017 CGP) or the NPDES permit number (if you had coverage under an EPA individual permit): _____		
	Are there other operators that are covered under this permit for the same project site? <input type="checkbox"/> Yes <input checked="" type="checkbox"/> No		
	If yes, provide the NPDES ID number for all other operators at the site who have coverage under this permit: _____		
	Will there be demolition of any structure built or renovated before January 1, 1980? <input type="checkbox"/> Yes <input checked="" type="checkbox"/> No		
Project Information	If yes, do any of the structures being demolished have at least 10,000 square feet of floor space? <input type="checkbox"/> Yes <input checked="" type="checkbox"/> No		
	Will you be discharging dewatering water from your site? <input type="checkbox"/> Yes <input checked="" type="checkbox"/> No		
Project Information	If yes, will you be discharging dewatering water from a current or former Federal or State remediation site? <input type="checkbox"/> Yes <input type="checkbox"/> No		
SECTION V. DISCHARGE INFORMATION			
Project Information	By indicating "Yes," I confirm that I understand that the CGP only authorizes the allowable stormwater discharges in Part 1.2.1 and the allowable non-stormwater discharges listed in Part 1.2.2. Any discharges not expressly authorized in this permit cannot become authorized or shielded from liability under CWA section 402(k) by disclosure to EPA, State, or local authorities after issuance of this permit via any means, including the Notice of Intent (NOI) to be covered by the permit, the Stormwater Pollution Prevention Plan (SWPPP), during an inspection, etc. If any discharges requiring NPDES permit coverage other than the allowable stormwater and non-stormwater discharges listed in Parts 1.2.1 and 1.2.2 will be discharged, they must be covered under another NPDES permit. <input checked="" type="checkbox"/> Yes		
	Does your project/site discharge stormwater into a Municipal Separate Storm Sewer System (MS4)? <input type="checkbox"/> Yes <input checked="" type="checkbox"/> No		
	Are there any waters of the U.S. within 50 feet of your project's earth disturbances? <input type="checkbox"/> Yes <input checked="" type="checkbox"/> No		
Receiving Waters Information	For each point of discharge, provide the following receiving water information. (Attach a separate list if necessary)		
	Point of Discharge ID	Provide the name of the first water of the U.S. that receives stormwater directly from the point of discharge and/or from the MS4 that the point of discharge discharges to:	If the receiving water is impaired (on the CWA 303(d) list), list the pollutants that are causing the impairment:
	MA94-05	North River	Fecal Coliform, Mercury in Fish Tissue
			TMDL Name and ID:
			Pollutant(s) for which there is a TMDL:
	North River	Fecal Coliform, Mercury in Fish Tissue	TMDL Name and ID:
			Pollutant(s) for which there is a TMDL:

For each point of discharge, provide the following receiving water information. (Attach a separate list if necessary)			
Point of Discharge ID	Provide the name of the first water of the U.S. that receives stormwater directly from the point of discharge and/or from the MS4 that the point of discharge discharges to:	If the receiving water is impaired (on the CWA 303(d) list), list the pollutants that are causing the impairment:	If a TMDL been completed for this receiving waterbody, providing the following information:
Receiving Waters Information	North River	Fecal Coliform, Mercury in Fish Tissue	TMDL Name and ID:
			Pollutant(s) for which there is a TMDL:
	North River	Fecal Coliform, Mercury in Fish Tissue	TMDL Name and ID:
			Pollutant(s) for which there is a TMDL:
	North River	Fecal Coliform, Mercury in Fish Tissue	TMDL Name and ID:
			Pollutant(s) for which there is a TMDL:
	North River	Fecal Coliform, Mercury in Fish Tissue	TMDL Name and ID:
			Pollutant(s) for which there is a TMDL:
	North River	Fecal Coliform, Mercury in Fish Tissue	TMDL Name and ID:
			Pollutant(s) for which there is a TMDL:
	North River	Fecal Coliform, Mercury in Fish Tissue	TMDL Name and ID:
			Pollutant(s) for which there is a TMDL:
Are any of the waters of the U.S. to which you discharge designated by the State or Tribal authority under its antidegradation policy as a Tier 2 (or Tier 2.5) water (water quality exceeds levels necessary to support propagation of fish, shellfish, and wildlife and recreation in and on the water) or as a Tier 3 water (Outstanding National Resource Water)? (See Appendix F). <input type="checkbox"/> Yes <input checked="" type="checkbox"/> No			
If yes, name(s) of receiving water(s) and its designation (Tier 2, Tier 2.5 or Tier 3):			

SECTION VI. CHEMICAL TREATMENT INFORMATION			
Chemical Treatment	Will you use polymers, flocculants, or other treatment chemicals at your construction site?		<input type="checkbox"/> Yes <input checked="" type="checkbox"/> No
	If yes, will you use cationic treatment chemicals at your construction site*?		<input type="checkbox"/> Yes <input type="checkbox"/> No
	If yes, have you been authorized to use cationic treatment chemicals by your applicable EPA Regional Office in advance of filing your NOI*?		<input type="checkbox"/> Yes <input type="checkbox"/> No
	If you have been authorized to use cationic treatment chemicals by your applicable EPA Regional Office, attach a copy of your authorization letter and include documentation of the appropriate controls and implementation procedures designed to ensure that your use of cationic treatment chemicals will not lead to a violation of water quality standards.		
Please indicate the treatment chemicals that you will use:			
* Note: You are ineligible for coverage under this permit unless you notify your applicable EPA Regional Office in advance and the EPA office authorizes coverage under this permit after you have included appropriate controls and implementation procedures designed to ensure that your use of cationic treatment chemicals will not lead to a violation of water quality standards.			
SECTION VII. STORMWATER POLLUTION PREVENTION PLAN (SWPPP) AND PERSONNEL TRAINING INFORMATION			
SWPPP	Has the SWPPP been prepared in advance of filing this NOI, as required?		<input checked="" type="checkbox"/> Yes <input type="checkbox"/> No
	By indicating "Yes," I confirm that all required personnel, including those conducting inspections at your site, will meet the training requirements in Part 6 of this permit.		<input checked="" type="checkbox"/> Yes
SWPPP Contact Information	First Name	Middle Initial	Last Name
	David		Mann
	Professional Title		
Director of Construction			
Phone number		Email address	
781-935-6100		dave@maggiore.co	
SECTION VIII. ENDANGERED SPECIES PROTECTION			
Endangered Species Protection	In accordance with Part 1.1.5, if the EPA Regional Office grants you a waiver from electronic reporting, you must complete the worksheet in Appendix D to select your eligibility criteria with respect to the protection of Federally listed threatened or endangered species and Federally designated "critical habitat" under the Endangered Species Act (ESA) [hereinafter "ESA-listed species and designated critical habitat(s)"] from discharges and discharge-related activities authorized under this permit.		
	<p>You must submit the ESA worksheet and all required supporting documentation with this NOI. If you do not submit the worksheet and the required supporting documentation with your NOI, your NOI will be considered incomplete. After you submit your NOI and before your NOI is authorized, EPA may notify you if any additional controls are necessary to ensure your discharges are not likely to result in any short- or long-term adverse effects on ESA-listed species and critical habitat.</p> <p>By indicating "Yes," I confirm that you have included the completed ESA worksheet from Appendix D and all required supporting information for your criterion selection with the submission of this NOI.</p>		
		<input checked="" type="checkbox"/> Yes	

SECTION IX. HISTORIC PRESERVATION

Historic Preservation	Are you installing any stormwater controls as described in Appendix E that require subsurface earth disturbance? (Appendix E, Step 1)	<input type="checkbox"/> Yes	<input checked="" type="checkbox"/> No
	If yes, have prior surveys or evaluations conducted on the site have already determined historic properties do not exist, or that prior disturbances have precluded the existence of historic properties? (Appendix E, Step 2)	<input type="checkbox"/> Yes	<input checked="" type="checkbox"/> No
	If no, have you determined that your installation of subsurface earth-disturbing stormwater controls will have no effect on historic properties? (Appendix E, Step 3)	<input checked="" type="checkbox"/> Yes	<input type="checkbox"/> No
	If no, did the SHPO, THPO, or other Tribal representative (whichever applies) respond to you within the 15 calendar days to indicate whether the subsurface earth disturbances caused by the installation of stormwater controls affect historic properties? (Appendix E, Step 4)	<input type="checkbox"/> Yes	<input type="checkbox"/> No
	If yes, describe the nature of their response: <input type="checkbox"/> Written indication that no historic properties will be affected by the installation of stormwater controls. <input type="checkbox"/> Written indication that adverse effects to historic properties from the installation of stormwater controls can be mitigated by agreed upon actions. <input type="checkbox"/> No agreement has been reached regarding measures to mitigate effects to historic properties from the installation of stormwater controls. <input type="checkbox"/> Other (Specify):		

SECTION X. CERTIFICATION INFORMATION

Certification Information	I certify under penalty of law that this document and all attachments were prepared under my direction or supervision in accordance with a system designed to assure that qualified personnel properly gathered and evaluated the information submitted. Based on my inquiry of the person or persons who manage the system, or those persons directly responsible for gathering the information, the information submitted is, to the best of my knowledge and belief, true, accurate, and complete. I have no personal knowledge that the information submitted is other than true, accurate, and complete. I am aware that there are significant penalties for submitting false information, including the possibility of fine and imprisonment for knowing violations.		
	First Name	Middle Initial	Last Name
	David		Mann
	Title		
	Director of Construction		
Signature		Date (MM/DD/YYYY)	
Email Address			
dave@maggiore.co			

Instructions for Completing EPA Form 3510-9

Notice of Intent for the 2022 NPDES Construction General Permit

NPDES Form Date (02/22)

This Form Replaces Form 3510-9 (02/17)

Form Approved OMB No. 2040-0305

General Instructions

Who Must File an NOI Form?

Under the provisions of the Clean Water Act, as amended (33 U.S.C. 1251 et. seq.; the Act), Federal law prohibits stormwater discharges from certain construction activities to waters of the U.S. unless that discharge is covered under a National Pollutant Discharge Elimination System (NPDES) permit. Operators of construction sites where one or more acres are disturbed, smaller sites that are part of a larger common plan of development or sale where there is a cumulative disturbance of at least one acre, or any other site specifically designated by the Director, must obtain coverage under an NPDES general permit. For coverage under the 2022 CGP, each person, firm, public organization, or any other entity that meets either of the following criteria must file a Notice of Intent form: (1) they have operational control over construction plans and specifications, including the ability to make modifications to those plans and specifications; or (2) they have day-to-day operational control of those activities at the project necessary to ensure compliance with the permit conditions. If you have questions about whether you need a NPDES stormwater permit, or if you need information to determine whether EPA or your State agency is the permitting authority, contact your EPA Regional Office.

Completing the Form

Obtain and read a copy of the 2022 CGP, viewable at <https://www.epa.gov/npdes/stormwater-discharges-construction-activities#cgp>. To complete this form, type or print uppercase letters, in the appropriate areas only. Please place each character between the marks (abbreviate if necessary to stay within the number of characters allowed for each item). Use one space for breaks between words, but not for punctuation marks unless they are needed to clarify your response. If you have any questions on this form, telephone EPA's NOI Processing Center at (866) 352-7755. **Please submit the original document with signature in ink - do not send a photocopied signature.**

Section I. Approval to Use Paper NOI Form

You must indicate whether you have been granted a waiver from electronic reporting from the EPA Regional Office. Note that you are not authorized to use this paper NOI form unless the EPA Regional Office has approved its use. Where you have obtained approval to use this form, indicate the waiver that you have been granted, the name of the EPA staff person who granted the waiver, and the date that approval was provided.

See <https://www.epa.gov/npdes/contact-us-stormwater#regional> for a list of EPA Regional Office contacts.

Section II. Permit Information

Provide the master permit number of the permit under which you are applying for coverage (see Appendix B of the general permit for the list of eligible master permit numbers)

Section III. Operator Information

Provide the legal name of the person, firm, public organization, or any other entity that operates the project

described in this NOI. Refer to Appendix A of the permit for the definition of "operator".

Indicate whether you are seeking coverage under this permit as a "Federal Operator" or "Federal Facility" as defined in Appendix A.

Also provide a point of contact, the operator's mailing address, county, telephone number, and e-mail address (to be notified via e-mail of NOI approval when available). Correspondence for the NOI will be sent to this address.

If the NOI was prepared by someone other than the certifier (for example, if the NOI was prepared by the facility SWPPP contact or a consultant for the certifier's signature), include the full name, organization, phone number, and email address of the NOI preparer.

Section IV. Project/Site Information

Enter the official or legal name and complete street address, including city, State, ZIP code, and county or similar government subdivision of the project or site. If the project or site lacks a street address, indicate the general location of the site (e.g., Intersection of State Highways 61 and 34). Complete site information must be provided for permit coverage to be granted.

Provide the latitude and longitude of your facility in decimal degrees format. The latitude and longitude of your facility can be determined in several different ways, including through the use of global positioning system (GPS) receivers, U.S. Geological Survey (U.S.G.S.) topographic or quadrangle maps, and web-based siting tools, among others. For consistency, EPA requests that measurements be taken from the approximate center of the construction site. For linear construction sites, the measurement should be taken midpoint of the site. If known, enter the horizontal reference datum for your latitude and longitude. The horizontal reference datum is shown on the bottom left corner of USGS topographic maps; it is also available for GPS receivers.

Indicate whether the project is in Indian country lands or located on a property of religious or cultural significance to an Indian Tribe, and if so, provide the name of the Indian Tribe associated with the area of Indian country (including name of Indian reservation, if applicable), or if not in Indian country, provide the name of the Indian Tribe associated with the property.

Enter the estimated construction start and completion dates using four digits for the year (i.e., 10/06/2012). Indicate to the nearest quarter acre the estimated area to be disturbed. Indicate the type of construction site.

Indicate whether the pre-development land use of the site was used for agriculture. Appendix A defines "agricultural land" as cropland, grassland, rangeland, pasture, and other agricultural land, on which agricultural and forest-related products or livestock are produced and resource concerns may be addressed. Agricultural lands include cropped woodland, marshes, incidental areas included in the agricultural operation, and other types of agricultural land used for the production of livestock.

Indicate whether earth-disturbing activities have already commenced on your project/site. If earth-disturbing activities have commenced on your site because stormwater discharges from the site have been previously covered under a NPDES permit, you must provide the 2017 CGP NPDES ID or

the NPDES permit number if coverage was under an individual permit.

Indicate if demolition is occurring, and if so, if the structure has at least 10,000 square feet of floor space.

Indicate if there are other operators covered under this permit for the same project site. If there are multiple operators, provide the NPDES ID number for the other operators at the site who have coverage under this permit.

Indicate whether you will be discharging dewatering water, as defined in Appendix A, during the course of the project. If you will be discharging dewatering water, indicate whether the site from which you will be dewatering is located on a current or former Federal or State remediation site. Federal remediation sites include cleanups covered by Superfund (both National Priorities List (NPL) sites and non-NPL sites), Resource Conservation and Recovery Act (RCRA) corrective actions sites, cleanups at Federal Facilities, and Federal, State, or Tribal brownfields sites. State remediation sites could include, for instance, brownfield site cleanups funded by the State, State superfund sites, and petroleum tank release sites. Operators may use online mapping resources, such as EPA's Cleanups in My Community Map, to help determine if they are located on a remediation site. The Cleanups in My Community Map is viewable at:

<https://ordspub.epa.gov/ords/cimc/f?p=cimc:map:::71>

Section V. Discharge Information

You must confirm that you understand that the CGP only authorizes the allowable stormwater discharges listed in Part 1.2.1 and the allowable non-stormwater discharges listed in Part 1.2.2. Any discharges not expressly authorized under the CGP are not covered by the CGP or the permit shield provision of the CWA Section 402(k) and they cannot become authorized or shielded by disclosure to EPA, State, or local authorities via the NOI to be covered by the permit or by any other means (e.g., in the SWPPP or during an inspection). If any discharges requiring NPDES permit coverage other than the allowable stormwater and non-stormwater discharges listed in Parts 1.2.1 and 1.2.2 will be discharged, they must either be eliminated or covered under another NPDES permit.

Indicate whether discharges from the site will enter into a municipal separate storm sewer system (MS4), as defined in Appendix A.

Also, indicate whether any waters of the U.S. exist within 50 feet from your site. Note that if "yes", you are required to comply with the requirement in Part 2.2.1 of the permit to provide natural buffers or equivalent erosion and sediment controls.

For each unique point of discharge you list, you must specify the name of the first water of the U.S. that receives stormwater directly from the point of discharge and/or from the MS4 that the point of discharge discharges to. You must specify whether any waters of the U.S. that you discharge to are listed as "impaired" as defined in Appendix A, and the pollutants for which the water is impaired. You must identify any Total Maximum Daily Loads (TMDL) that have been completed for any of the waters of the U.S. that you discharge to. Operators may find it useful to use EPA's Discharge Mapping Tool to determine whether the water of the U.S. is impaired, the pollutant causing the impairment, and whether a TMDL exists for the water body. The Discharge Mapping Tool is viewable at <https://www.epa.gov/npdes/epas-stormwater-discharge-mapping-tools>.

Indicate whether discharges from the site will enter into a water of the U.S. that is designated as a Tier 2, Tier 2.5, or Tier

3 water. A list of Tier 2, 2.5, and 3 waters is provided at <https://www.epa.gov/npdes/construction-general-permit-resources-tools-and-templates>. If the answer is "yes", name all waters designated as Tier 2, Tier 2.5, or Tier 3 to which the site will discharge.

Section VI. Chemical Treatment Information

Indicate whether the site will use polymers, flocculants, or other treatment chemicals. Indicate whether the site will employ cationic treatment chemicals. If the answer is "yes" to either question, indicate which chemical(s) you will use. Note that you are not eligible for coverage under this permit to use cationic treatment chemicals unless you notify your applicable EPA Regional Office in advance and the EPA office authorizes coverage under this permit after you have included appropriate controls and implementation procedures designed to ensure that your use of cationic treatment chemicals will not lead to a violation of water quality standards. If you have been authorized to use cationic treatment chemicals by your applicable EPA Regional Office, attach a copy of your authorization letter and include documentation of the appropriate controls and implementation procedures designed to ensure that your use of cationic treatment chemicals will not lead to a violation of water quality standards. Examples of cationic treatment chemicals include, but are not limited to, cationic polyacrylamide (C-PAM), PolyDADMAC (POLY DIALLYL DIMETHYL AMMONIUM CHLORIDE), and chitosan.

Section VII. Stormwater Pollution Prevention Plan (SWPPP) and Personnel Training Information

All sites eligible for coverage under this permit are required to prepare a SWPPP in advance of filing the NOI, in accordance with Part 7. Indicate whether the SWPPP has been prepared in advance of filing the NOI.

Confirm that all required personnel, including those conducting inspections at your site, will meet the training requirements in Part 6 of this permit.

Indicate the street, city, State, and ZIP code where the SWPPP can be found. Indicate the contact information (name, organization, phone, and email) for the person who developed the SWPPP for this project.

Section VIII. Endangered Species Information

Confirm that you have included the completed ESA worksheet from Appendix D and all required supporting information for your criterion selection with the submission of this NOI.

Section IX. Historic Preservation

Use the instructions in Appendix E to complete the questions on the NOI form regarding historic preservation.

Section X. Certification Information

The NOI must be signed as follows:

For a corporation: By a responsible corporate officer. For the purpose of this Section, a responsible corporate officer means:

(i) a president, secretary, treasurer, or vice-president of the corporation in charge of a principal business function, or any other person who performs similar policy- or decision-making functions for the corporation, or (ii) the manager of one or more manufacturing, production, or operating facilities, provided, the manager is authorized to make management decisions which govern the operation of the regulated facility including having the explicit or implicit duty of making

major capital investment recommendations, and initiating and directing other comprehensive measures to assure long-term environmental compliance with environmental laws and regulations; the manager can ensure that the necessary systems are established or actions taken to gather complete and accurate information for permit application requirements; and where authority to sign documents has been assigned or delegated to the manager in accordance with corporate procedures.

For a partnership or sole proprietorship: By a general partner or the proprietor, respectively; or

For a municipality, State, Federal, or other public agency: By either a principal executive officer or ranking elected official. For purposes of this Part, a principal executive officer of a Federal agency includes (i) the chief executive officer of the agency, or (ii) a senior executive officer having responsibility for the overall operations of a principal geographic unit of the agency (e.g., Regional Administrator of EPA). Include the name and title of the person signing the form and the date of signing. An unsigned or undated NOI form will not be considered eligible for permit coverage.

Modifying Your NOI

If you have been granted a waiver from your Regional Office from electronic reporting, and if after submitting your NOI you need to correct or update any fields on this NOI form, you may do so by indicating changes on this same form.

Paperwork Reduction Act Notice

This collection of information is approved by OMB under the Paperwork Reduction Act, 44 U.S.C. 3501 et seq. (OMB Control No. 2040-0305). Responses to this collection of information are mandatory (40 CFR 122.26). An agency may not conduct or sponsor, and a person is not required to respond to, a collection of information unless it displays a currently valid OMB control number. The public reporting and recordkeeping burden for this collection of information is estimated to be 3.3 hours per response. Send comments on the Agency's need for this information, the accuracy of the provided burden estimates and any suggested methods for minimizing respondent burden to the Regulatory Support Division Director, U.S. Environmental Protection Agency (2821T), 1200 Pennsylvania Ave., NW, Washington, D.C. 20460. Include the OMB control number in any correspondence. Do not send the completed form to this address.

Submitting Your Form

Submit your NOI form by mail to one of the following addresses:

For Regular U.S. Mail Delivery:

Stormwater Notice Processing Center
Mail Code 4203M, ATTN: 2022 CGP
U.S. EPA
1200 Pennsylvania Avenue, NW
Washington, DC 20460

For Overnight/Express Mail Delivery:

Stormwater Notice Processing Center
William Jefferson Clinton East Building - Room 7420
ATTN: 2022 CGP
U.S. EPA
1201 Constitution Avenue, NW
Washington, DC 20004

Visit this website for instructions on how to submit electronically:

<https://www.epa.gov/npdes/stormwater-discharges-construction-activities#reporting>

Appendix D – Copy of Site and Dewatering Inspection Forms

Section A – General Information (If necessary, complete additional inspection reports for each separate inspection location.)	
Inspector Information	
Inspector Name:	Title:
Company Name:	Email:
Address:	Phone Number:
Inspection Details	
Inspection Date:	Inspection Location:
Inspection Start Time:	Inspection End Time:
Current Phase of Construction:	Weather Conditions During Inspection:
<p>Did you determine that any portion of your site was unsafe for inspection per CGP Part 4.5? <input type="checkbox"/> Yes <input type="checkbox"/> No</p> <p>If "Yes," provide the following information:</p> <p>Location of unsafe conditions:</p> <p>The conditions that prevented you inspecting this location:</p>	
Indicate the required inspection frequency: (Check all that apply. You may be subject to different inspection frequencies in different areas of the site.)	
<p>Standard Frequency (CGP Part 4.2):</p> <p><input type="checkbox"/> At least once every 7 calendar days; OR</p> <p><input checked="" type="checkbox"/> Once every 14 calendar days <i>and</i> within 24 hours of the occurrence of either:</p> <ul style="list-style-type: none"> A storm event that produces 0.25 inches or more of rain within a 24-hour period, or A snowmelt discharge from a storm event that produces 3.25 inches or more of snow within a 24-hour period 	
<p>Increased Frequency (CGP Part 4.3.1) (If site discharges to sediment or nutrient-impaired waters or to waters designated as Tier 2, Tier 2.5, or Tier 3):</p> <p><input type="checkbox"/> Once every 7 calendar days <i>and</i> within 24 hours of the occurrence of either:</p> <ul style="list-style-type: none"> A storm event that produces 0.25 inches or more of rain within a 24-hour period, or A snowmelt discharge from a storm event that produces 3.25 inches or more of snow within a 24-hour period 	

Reduced Frequency (CGP Part 4.4):

- ☐ For stabilized areas: Twice during first month, no more than 14 calendar days apart; then once per month after first month until permit coverage is terminated
- ☐ For stabilized areas on "linear construction sites": Twice during first month, no more than 14 calendar days apart; then once more within 24 hours of the occurrence of either:
- A storm event that produces 0.25 inches or more of rain within a 24-hour period, or
 - A snowmelt discharge from a storm event that produces 3.25 inches or more of snow within a 24-hour period
- ☐ For arid, semi-arid, or drought-stricken areas during seasonally dry periods or during drought: Once per month and within 24 hours of the occurrence of either:
- A storm event that produces 0.25 inches or more of rain within a 24-hour period, or
 - A snowmelt discharge from a storm event that produces 3.25 inches or more of snow within a 24-hour period
- ☐ For frozen conditions where construction activities are being conducted: Once per month

Was this inspection triggered by a storm event producing 0.25 inches or more of rain within a 24-hour period? ☐ Yes ☐ No

If "Yes," how did you determine whether the storm produced 0.25 inches or more of rain?

- ☐ On-site rain gauge
☒ Weather station representative of site.

Weather station location:

Total rainfall amount that triggered the inspection (inches):

Was this inspection triggered by a snowmelt discharge from a storm event producing 3.25 inches or more of snow within a 24-hour period? ☐ Yes ☐ No

If "Yes," how did you determine whether the storm produced 3.25 inches or more of snow?

- ☐ On-site rain gauge
☒ Weather station representative of site.

Weather station location:

Total snowfall amount that triggered the inspection (inches):

Section B – Condition and Effectiveness of Erosion and Sediment (E&S) Controls (CGP Part 2.2)					
(Insert additional rows if needed)					
Type and Location of E&S Control	Conditions Requiring Routine Maintenance? ¹	If “Yes,” How Many Times (Including This Occurrence) Has This Condition Been Identified?	Conditions Requiring Corrective Action? ^{2, 3}	Date on Which Condition First Observed (If Applicable)?	Description of Conditions Observed
1. Perimeter Controls /Stockpiled sediment – Silt Socks	<input type="checkbox"/> Yes <input type="checkbox"/> No		<input type="checkbox"/> Yes <input type="checkbox"/> No		
2. Sediment Track out – Construction Tracking Pads	<input type="checkbox"/> Yes <input type="checkbox"/> No		<input type="checkbox"/> Yes <input type="checkbox"/> No		
3. Storm Drain Inlets – Silt Sacks	<input type="checkbox"/> Yes <input type="checkbox"/> No		<input type="checkbox"/> Yes <input type="checkbox"/> No		
4.	<input type="checkbox"/> Yes <input type="checkbox"/> No		<input type="checkbox"/> Yes <input type="checkbox"/> No		
5.	<input type="checkbox"/> Yes <input type="checkbox"/> No		<input type="checkbox"/> Yes <input type="checkbox"/> No		
<p>If the same routine maintenance was found to be necessary three or more times for the same control at the same location (including this occurrence), follow the corrective action requirements and record the required information in your corrective action log, or describe here why you believe the specific condition should still be addressed as routine maintenance:</p>					

¹ Routine maintenance includes minor repairs or other upkeep performed to ensure that the site's stormwater controls remain in effective operating condition, not including significant repairs or the need to install a new or replacement control. Routine maintenance is also required for specific conditions: (1) for perimeter controls, whenever sediment has accumulated to half or more the above-ground height of the control (CGP Part 2.2.3.c.i); (2) where sediment has been tracked-out from the site onto paved roads, sidewalks, or other paved areas (CGP Part 2.2.4.d); (3) for inlet protection measures, when sediment accumulates, the filter becomes clogged, and/or performance is compromised (CGP Part 2.2.10.b); and (4) for sediment basins, as necessary to maintain at least half of the design capacity of the basin (CGP Part 2.2.12.f)

² Corrective actions are triggered only for specific conditions (CGP Part 5.1):

1. A stormwater control needs a significant repair or a new or replacement control is needed, or, in accordance with Part 2.1.4.c, you find it necessary to repeatedly (i.e., three (3) or more times) conduct the same routine maintenance fix to the same control at the same location (unless you document in your inspection report under Part 4.7.1.c that the specific reoccurrence of this same problem should still be addressed as a routine maintenance fix under 2.1.4); or
2. A stormwater control necessary to comply with the requirements of this permit was never installed, or was installed incorrectly; or
3. Your discharges are not meeting applicable water quality standards; or
4. A prohibited discharge has occurred (see CGP Part 1.3); or
5. During the discharge from site dewatering activities:
 - a. The weekly average of your turbidity monitoring results exceeds the 50 NTU benchmark (or alternate benchmark if approved by EPA pursuant to Part 3.3.2.b); or
 - b. You observe or you are informed by EPA, State, or local authorities of the presence of the conditions specified in Part 4.6.3.e.

³ If a condition on your site requires a corrective action, you must also fill out a corrective action log found at <https://www.epa.gov/npdes/construction-general-permit-resources-tools-and-templates>. See CGP Part 5.4 for more information.

Section C – Condition and Effectiveness of Pollution Prevention (P2) Practices and Controls (CGP Part 2.3)

(Insert additional rows if needed)

Type and Location of P2 Practices and Controls	Conditions Requiring Routine Maintenance? ¹	If "Yes," How Many Times (Including This Occurrence) Has This Condition Been Identified?	Conditions Requiring Corrective Action? ^{2, 3}	Date on Which Condition First Observed (If Applicable)?	Description of Conditions Observed
1. Fueling and maintenance of equipment or vehicles	<input type="checkbox"/> Yes <input type="checkbox"/> No		<input type="checkbox"/> Yes <input type="checkbox"/> No		
2. Washing of equipment and vehicles	<input type="checkbox"/> Yes <input type="checkbox"/> No		<input type="checkbox"/> Yes <input type="checkbox"/> No		
3. Storage, handling, and construction materials, products, wastes	<input type="checkbox"/> Yes <input type="checkbox"/> No		<input type="checkbox"/> Yes <input type="checkbox"/> No		
4. Washing of applicators and containers used for paint, concrete, or other materials	<input type="checkbox"/> Yes <input type="checkbox"/> No		<input type="checkbox"/> Yes <input type="checkbox"/> No		
5.	<input type="checkbox"/> Yes <input type="checkbox"/> No		<input type="checkbox"/> Yes <input type="checkbox"/> No		
<p>If the same routine maintenance was found to be necessary three or more times for the same control at the same location (including this occurrence), follow the corrective action requirements and record the required information in your corrective action log, or describe here why you believe the specific condition should still be addressed as routine maintenance:</p>					

Section D – Stabilization of Exposed Soil (CGP Part 2.2.14)

(Insert additional rows if needed)

Specific Location That Has Been or Will Be Stabilized	Stabilization Method and Applicable Deadline	Stabilization Initiated?	Final Stabilization Criteria Met?	Final Stabilization Photos Taken?	Notes
1. Site Stabilization Slopes	ie. Mulching, Jute Mesh, Geotextiles, Seeding	<input type="checkbox"/> Yes <input type="checkbox"/> No If "Yes," date initiated:	<input type="checkbox"/> Yes <input type="checkbox"/> No If "Yes," date criteria met:	<input type="checkbox"/> Yes <input type="checkbox"/> No	
2.		<input type="checkbox"/> Yes <input type="checkbox"/> No If "Yes," date initiated:	<input type="checkbox"/> Yes <input type="checkbox"/> No If "Yes," date criteria met:	<input type="checkbox"/> Yes <input type="checkbox"/> No	
3.		<input type="checkbox"/> Yes <input type="checkbox"/> No If "Yes," date initiated:	<input type="checkbox"/> Yes <input type="checkbox"/> No If "Yes," date criteria met:	<input type="checkbox"/> Yes <input type="checkbox"/> No	
4.		<input type="checkbox"/> Yes <input type="checkbox"/> No If "Yes," date initiated:	<input type="checkbox"/> Yes <input type="checkbox"/> No If "Yes," date criteria met:	<input type="checkbox"/> Yes <input type="checkbox"/> No	
5.		<input type="checkbox"/> Yes <input type="checkbox"/> No If "Yes," date initiated:	<input type="checkbox"/> Yes <input type="checkbox"/> No If "Yes," date criteria met:	<input type="checkbox"/> Yes <input type="checkbox"/> No	

Section E – Description of Discharges (CGP Part 4.6.2)

(Insert additional rows if needed)

Was a discharge (not including dewatering) occurring from any part of your site at the time of the inspection?⁴ ☐ Yes ☐ No**If “Yes,” for each point of discharge, document the following:**

- The visual quality of the discharge.
- The characteristics of the discharge, including color; odor; floating, settled, or suspended solids; foam; oil sheen; and other indicators of stormwater pollutants.
- Signs of the above pollutant characteristics that are visible from your site and attributable to your discharge in receiving waters or in other constructed or natural site drainage features.

Discharge Location	Observations
1.	
2.	
3.	
4.	
5.	

⁴ If a dewatering discharge was occurring, you must conduct a dewatering inspection pursuant to CGP Part 4.3.2 and complete a separate dewatering inspection report.

Section F – Signature and Certification (CGP Part 4.7.2)

"I certify under penalty of law that this document and all attachments were prepared under my direction or supervision in accordance with a system designed to assure that qualified personnel properly gathered and evaluated the information contained therein. Based on my inquiry of the person or persons who manage the system, or those persons directly responsible for gathering the information, the information contained is, to the best of my knowledge and belief, true, accurate, and complete. I have no personal knowledge that the information submitted is other than true, accurate, and complete. I am aware that there are significant penalties for submitting false information, including the possibility of fine and imprisonment for knowing violations."

MANDATORY: Signature of Operator or "Duly Authorized Representative:"

Signature:	Date:
Printed Name:	Affiliation:

OPTIONAL: Signature of Contractor or Subcontractor

Signature:	Date:
Printed Name:	Affiliation:

General Tips for Using This Template

This Site Inspection Report Template is provided to assist you in preparing site inspection reports for EPA's 2022 Construction General Permit (CGP). If you are covered under the 2022 CGP, you can use this template to create a site inspection report form that is customized to the specific circumstances of your site and that complies with the minimum reporting requirements of Part 4.7 of the permit. Note that the use of this form is optional; you may use your own site inspection report form provided it includes the minimum information required in Part 4.7 of the CGP.

This template does not address the CGP's inspection reporting requirements related to dewatering activities. A separate inspection template has been developed specifically for dewatering activities and is available at <https://www.epa.gov/npdcs/construction-general-permit-resources-tools-and-templates>.

Keep in mind that this document is a template and not an "off-the-shelf" inspection report that is ready to use without some modification. You must first customize this form to include the specifics of your project in order for it to be useable for your inspection reports. Once you have entered all of your site-specific information into the blank fields, you may use this form to complete inspection reports.

The following tips for using this template will help you ensure that the minimum permit requirements are met:

- **Review the inspection requirements.** Before you start developing your inspection report form, read the CGP's Part 4 inspection requirements. This will ensure that you have a working understanding of the permit's underlying inspection requirements.
- **Complete all required blank fields.** Fill out all blank fields. Only by filling out all fields will the template be compliant with the requirements of the permit. (Note: Where you do not need the number of rows provided in the template form for your inspection, you may delete these or cross them off as you see fit. Or, if you need more space to document your findings, you may insert additional rows in the electronic version of this form or use the bottom of the page in the field version of this form.)
- **Use your site map to document inspection findings.** In several places in the template, you are directed to specify the location of certain features of your site, including where stormwater controls are installed and where you will be stabilizing exposed soil. You are also asked to fill in location information for unsafe conditions and the locations of any discharges occurring during your inspections. Where you are asked for location information, EPA encourages you to reference the point on your SWPPP site map that corresponds to the requested location on the inspection form. Using the site map as a tool in this way will help you conduct efficient inspections, will assist you in evaluating problems found, and will ensure proper documentation.
- **Complete the inspection report within 24 hours of completing a site inspection.** You must complete an inspection report in accordance with Part 4.7.1 of the CGP.
- **Include the inspection form with your SWPPP.** Once your form is complete, make sure to include a copy of the inspection form in your SWPPP in accordance with Part 7.2.7.e of the CGP.
- **Retain copies of all inspection reports with your records.** You must also retain in your records copies of all inspection reports in accordance with the requirements in Part 4.7.3 of the CGP. These reports must be retained for at least 3 years from the date your permit coverage expires or is terminated in accordance with the requirements in Part 4.7.4 of the CGP.

Instructions for Section A

Inspector Name

Enter the name of the person that conducted the inspection. Include the person's contact information (title, affiliated company name, address, email, and phone number).

Inspection Date and Time

Enter the date you performed the inspection and the time you started and ended the inspection.

Weather Conditions During Inspection

Enter the weather conditions occurring during the inspection, e.g., sunny, overcast, light rain, heavy rain, snowing, icy, windy.

Current Phase of Construction

If this project is being completed in more than one phase, indicate which phase it is currently in.

Inspection Location

If your project has multiple locations where you conduct separate inspections, specify the location where this inspection is being conducted. If only one inspection is conducted for your entire project, enter "Entire Site." If necessary, complete additional inspection report forms for each separate inspection location.

Unsafe Conditions for Inspection (CGP Part 4.5.7)

Inspections are not required where a portion of the site or the entire site is subject to unsafe conditions. These conditions should not regularly occur and should not be consistently present on a site. Generally, unsafe conditions are those that render the site (or a portion of it) inaccessible or that would pose a significant probability of injury to applicable personnel. Examples could include severe storm or flood conditions, high winds, and downed electrical wires.

If your site, or a portion of it, is affected by unsafe conditions during the time of your inspection, provide a description of the conditions that prevented you from conducting the inspection and what parts of the site were affected. If the entire site was considered unsafe, specify the location as "Entire Site."

Inspection Frequency

Check all the inspection frequencies that apply to your project. Note that you may be subject to different inspection frequencies in different areas of your site.

Inspection Triggered by a Storm Event

If you were required to conduct this inspection because of a storm event that produced 0.25 inches or more of rain within a 24-hour period, indicate whether you relied on an on-site rain gauge or a nearby weather station (and where the weather station is located). Also, specify the total amount of rainfall for this specific storm event.

If you were required to conduct this inspection because of a snowmelt discharge from a storm event that produced 3.25 inches or more of snow within a 24-hour period, then indicate whether you relied on an on-site measurement or a nearby weather station (and where the weather station is located). Also, specify the total amount of snowfall for this specific storm event.

Instructions for Section B**Type and Location of Erosion and Sediment (E&S) Controls**

Provide a list of all erosion and sediment (E&S) controls that your SWPPP indicates will be installed and implemented at your site. This list must include at a minimum all E&S controls required by CGP Part 2.2. Include also any natural buffers established under CGP Part 2.2.1. Buffer requirements apply if your project's earth-disturbing activities will occur within 50 feet of a discharge to receiving water. You may group your E&S controls on your form if you have several of the same type of controls (e.g., you may group "Inlet Protection Measures," "Perimeter Controls," and "Stockpile Controls" together on one line), but if there are any problems with a specific control, you must separately identify the location of the control, whether routine maintenance or corrective action is necessary, and in the notes section you must describe the specifics about the problem you observed.

Conditions Requiring Routine Maintenance?

Answer "Yes" if the E&S control requires routine maintenance as defined in footnote 1 of this template. Note that in many cases, "Yes" answers are expected and indicate a project with an active operation and maintenance program. You should also answer "Yes" if work to fix the problem is still ongoing from the previous inspection, though necessary work must be initiated immediately and completed by the end of the next business day or within seven calendar days if documented in accordance with CGP Part 2.1.4.b.

If "Yes," How Many Times (Including this Occurrence) Has this Condition Been Identified?

Indicate how many times the routine maintenance has been required for the same control at the same location.

Conditions Requiring Corrective Action?

Answer "Yes" if you found any of the conditions listed in footnote 2 in this template to be present during your inspection (CGP Part 5.1). If you answer "Yes," you must take corrective action and complete a corrective action log, found at <https://www.epa.gov/npdes/construction-general-permit-resources-tools-and-templates>. You should also answer "Yes" if work to fix the problem from a previous inspection is still ongoing, though the operator must comply with the corrective action deadlines in CGP Part 5.2.

Date on Which Condition First Observed (If Applicable)?

Provide the date on which the condition that triggered the need for routine maintenance or corrective action was first identified. If the condition was just discovered during this inspection, enter the inspection date. If the condition is a carryover from a previous inspection, enter the original date of the condition's discovery.

Description of Conditions Observed

For each E&S control and the area immediately surrounding it, describe whether the control is properly installed and whether it appears to be working to minimize sediment discharge. Indicate also whether a new or modified control is necessary to comply with the permit. Describe any problem condition(s) you observed such as the following:

1. Failure to install or to properly install a required E&S control
2. Damage or destruction to an E&S control caused by vehicles, equipment, or personnel, a storm event, or other event
3. Mud or sediment deposits found downslope from E&S controls, including in receiving waters, or on nearby streets, curbs, or open conveyance channels
4. Sediment tracked out onto paved areas by vehicles leaving construction site
5. Noticeable erosion or sedimentation at discharge outlets or at adjacent streambanks or channels
6. Erosion of the site's sloped areas (e.g., formation of rills or gullies)
7. E&S control is no longer working due to lack of maintenance
8. Other incidents of noncompliance

Describe also why you think the problem condition(s) occurred as well as actions (e.g., routine maintenance or corrective action) you will take or have taken to fix the problem.

For buffer areas, make note of whether they are marked off as required, whether there are signs of construction disturbance within the buffer, which is prohibited under the CGP, and whether there are visible signs of erosion resulting from discharges through the area.

If routine maintenance or corrective action is required, briefly note the reason. If routine maintenance or corrective action has been completed, make a note of the date it was completed and what was done. *If corrective action is required, note that you will need to complete a separate corrective action log describing the condition and your work to fix the problem.*

Routine Maintenance Need Has Been Found to be Necessary Three (3) or More Times for the Same Control at the Same Location (Including this Occurrence)

If routine maintenance has been required three (3) or more times for the same control at the same location, the permit requires (CGP Part 2.1.4.c) you to fix the problem using the corrective action procedures in CGP Part 5 or to document why you believe the reoccurring problem can be addressed as a routine maintenance fix. If you believe the problem can continue to be fixed as routine maintenance, describe why you believe the specific condition should still be addressed as routine maintenance.

Instructions for Section C**Type and Location of Pollution Prevention (P2) Practices and Controls**

Provide a list of all pollution prevention (P2) practices and controls that are implemented at your site. This list must include all P2 practices and controls required by CGP Part 2.3 and those that are described in your SWPPP.

Conditions Requiring Routine Maintenance?

Answer "Yes" if the P2 practice or control requires routine maintenance as defined in footnote 1 of this template. Note that in many cases, "Yes" answers are expected and indicate a project with an active operation and maintenance program. You should also answer "Yes" if work to fix the problem is still ongoing from the previous inspection, though necessary work must be initiated immediately and completed by the end of the next business day or within seven calendar days if documented in accordance with CGP Part 2.1.4.b.

If "Yes," How Many Times (Including this Occurrence) Has this Condition Been Identified?

Indicate how many times the routine maintenance has been required for the same practice or control at the same location.

Conditions Requiring Corrective Action?

Answer "Yes" if you found any of the conditions listed in footnote 2 in this template to be present during your inspection (CGP Part 5.1). If you answer "Yes," you must take corrective action and complete a corrective action log, found at <https://www.epa.gov/npdes/construction-general-permit-resources-tools-and-templates>. You should also answer "Yes" if work to fix the problem from a previous inspection is still ongoing, though the operator must comply with the corrective action deadlines in CGP Part 5.2.

Date on Which Condition First Observed (If Applicable)?

Provide the date on which the condition that triggered the need for maintenance or corrective action was first identified. If the condition was just discovered during this inspection, enter the inspection date. If the condition is a carryover from a previous inspection, enter the original date of the condition's discovery.

Description of Conditions Observed

For each P2 control and the area immediately surrounding it, describe whether the control is properly installed, and whether it appears to be working to minimize or eliminate pollutant discharges. Indicate also whether a new or modified control is necessary to comply with the permit. Describe any problem condition(s) you observed such as the following:

1. Failure to install or to properly install a required P2 control
2. Damage or destruction to a P2 control caused by vehicles, equipment, or personnel, or a storm event
3. Evidence of a spill, leak, or other type of pollutant discharge, or failure to have properly cleaned up a previous spill, leak, or other type of pollutant discharge
4. Spill response supplies are absent, insufficient, or not where they are supposed to be located
5. Improper storage, handling, or disposal of chemicals, building materials or products, fuels, or wastes
6. P2 control is no longer working due to lack of maintenance
7. Other incidents of noncompliance

Describe also why you think the problem condition(s) occurred as well as actions (e.g., routine maintenance or corrective action) you will take or have taken to fix the problem.

If routine maintenance or corrective action is required, briefly note the reason. If routine maintenance or corrective action has been completed, make a note of the date it was completed and what was done. *If corrective action is required, note that you will need to complete a separate corrective action log describing the condition and your work to fix the problem.*

Routine Maintenance Need Was Found to be Necessary Three (3) or More Times for the Same Control at the Same Location (Including this Occurrence)

If routine maintenance has been required three (3) or more times for the same control at the same location, the permit requires (CGP Part 2.1.4.c) you to fix the problem using the corrective action procedures in CGP Part 5 or to document why you believe the reoccurring problem can be addressed as a routine maintenance fix. If you believe the problem can continue to be fixed as routine maintenance, describe why you believe the specific condition should still be addressed as routine maintenance.

Instructions for Section D

Specific Location That Has Been or Will Be Stabilized

List all areas where soil stabilization is required to begin because construction work in that area has permanently stopped or temporarily stopped (i.e., work will stop for 14 or more days), and all areas where stabilization has been implemented (CGP Part 2.2.14).

Stabilization Method and Applicable Deadline

For each area, specify the method of stabilization (e.g., hydroseed, sod, planted vegetation, erosion control blanket, mulch, rock).

Specify also which of the following stabilization deadlines apply to this location:

1. 5 acres or less of land disturbance occurring at any one time at site: Complete no later than 14 calendar days after stabilization initiated.
2. More than 5 acres of land disturbance occurring at any one time at site: Complete no later than 7 calendar days after stabilization initiated.
3. Arid, semi-arid, and drought-stricken areas: See CGP Part 2.2.14.b.i.
4. Unforeseen circumstances: See CGP Part 2.2.14.b.ii.
5. Discharges to a sediment- or nutrient-impaired water or to a water identified as Tier 2, 2.5, or 3 for antidegradation purposes: Complete no later than 7 days after stabilization initiated.

Stabilization Initiated?

For each area, indicate whether stabilization has been initiated. If "Yes," then enter the date stabilization was initiated.

Final Stabilization Criteria Met?

For each area, indicate whether the final stabilization criteria in CGP Part 2.2.14.c have been met. If "Yes," then enter the date final stabilization criteria were met.

Final Stabilization Photos Taken?

Answer "Yes" if you have taken photos before and after meeting the stabilization criteria as required in CGP Part 8.2.1.a.

Notes

For each area where stabilization has been initiated, describe the progress that has been made and what additional actions are necessary to complete stabilization. Note the effectiveness of stabilization in preventing erosion. If stabilization has been initiated but not completed, make a note of the date it is to be completed. If stabilization has been completed, make a note of the date it was completed. If stabilization has not yet been initiated, make a note of the date it is to be initiated and the date it is to be completed.

Instructions for Section E

You are only required to complete this section if a discharge is occurring at the time of the inspection (CGP Part 4.6.2).

Was a discharge (not including dewatering) occurring from any part of your site at the time of the inspection?

During your inspection, examine all points of discharge from your site, and determine whether a discharge is occurring. If a dewatering discharge was occurring, you must conduct a dewatering inspection pursuant to CGP Part 4.3.2. If there is a discharge, answer "Yes" and complete the questions below regarding the specific discharge. If there is not a discharge, answer "No" and skip to the next page.

Discharge Location (Repeat as necessary if there are multiple points of discharge.)

Specify the location on your site where the discharge is occurring. The location may be an outlet from a stormwater control or constructed stormwater channel, a discharge into a storm sewer inlet, or a specific point on the site. Be as specific as possible; it is recommended that you refer to a precise point on your site map.

Observations

Document the visual quality of the discharge and take note of the characteristics of the stormwater discharge, including color; odor; floating, settled, or suspended solids; foam; oily sheen; and other indicators of stormwater pollutants. Also, document signs of these same pollutant characteristics that are visible from your site and attributable to your discharge in receiving waters or in other constructed or natural site drainage features.

Instructions for Section F

Each inspection report must be signed and certified to be considered complete (CGP Part 4.7.2).

Operator or “Duly Authorized Representative” – MANDATORY (CGP Appendix G Part G.11.2 and CGP Appendix H Section X)

At a minimum, the site inspection report must be signed by either (1) the person who signed the NOI, or (2) a duly authorized representative of that person.

The following requirements apply:

If the signatory will be the person who signed the NOI for permit coverage, as a reminder, that person must be one of the following types of individuals:

- *For a corporation:* By a responsible corporate officer. For the purpose of this subsection, a responsible corporate officer means: (i) a president, secretary, treasurer, or vice-president of the corporation in charge of a principal business function, or any other person who performs similar policy- or decision-making functions for the corporation, or (ii) the manager of one or more manufacturing, production, or operating facilities, provided, the manager is authorized to make management decisions which govern the operation of the regulated facility including having the explicit or implicit duty of making major capital investment recommendations, and initiating and directing other comprehensive measures to assure long term environmental compliance with environmental laws and regulations; the manager can ensure that the necessary systems are established or actions taken to gather complete and accurate information for permit application requirements; and where authority to sign documents has been assigned or delegated to the manager in accordance with corporate procedures.
- *For a partnership or sole proprietorship:* By a general partner or the proprietor, respectively.
- *For a municipality, State, Federal, or other public agency:* By either a principal executive officer or ranking elected official. For purposes of this subsection, a principal executive officer of a Federal agency includes (i) the chief executive officer of the agency, or (ii) a senior executive officer having responsibility for the overall operations of a principal geographic unit of the agency (e.g., Regional Administrator of EPA).

If the signatory will be a duly authorized representative, the following requirements must be met:

- The authorization is made in writing by the person who signed the NOI (see above);
- The authorization specifies either an individual or a position having responsibility for the overall operation of the regulated facility or activity such as the position of plant manager, operator of a well or a well field, superintendent, position of equivalent responsibility, or an individual or position having overall responsibility for environmental matters for the company. (A duly authorized representative may thus be either a named individual or any individual occupying a named position); and
- The signed and dated written authorization is included in the SWPPP. A copy must be submitted to EPA, if requested.

Sign, date and print your name and affiliation.

Contractor or Subcontractor - OPTIONAL

Where you rely on a contractor or subcontractor to complete the site inspection report, you should consider requiring the individual(s) to sign and certify each report. Note that this does not relieve you, the permitted operator, of the requirement to sign and certify the site inspection report as well. If applicable, sign, date, and print your name and affiliation.

Note

While EPA has made every effort to ensure the accuracy of all instructions contained in this template, it is the permit, not this template, that determines the actual obligations of regulated construction stormwater discharges. In the event of a conflict between this template and any corresponding provision of the CGP, you must abide by the requirements in the permit. EPA welcomes comments on this Site Inspection Report Template at any time and will consider those comments in any future revision. You may contact EPA for CGP-related inquiries at cgp@epa.gov

Section A – Dewatering Discharges (CGP Part 4.6.3)

Complete this section within 24 hours of completing the inspection.

(If necessary, complete additional inspection reports for each separate inspection location.)

Inspector Information

Inspector Name:

Title:

Company Name:

Email:

Address:

Phone Number:

Inspection Details

Inspection Date:

Inspection Location:

Discharge Start Time:

Discharge End Time:

Rate of Discharge (gallons per day):

Corrective Action Required?¹ ☐ Yes ☐ No

Describe Indicators of Pollutant Discharge at Point of Dewatering Discharge:¹

Attach Photographs of:

1. Dewatering water prior to treatment by a dewatering control(s) and the final discharge after treatment; and
2. Dewatering control(s); and
3. Point of discharge to any receiving waters flowing through or immediately adjacent to the site and/or to constructed or natural site drainage features, storm drain inlets, and other conveyances to receiving waters.

¹ If you observe any of the following indicators of pollutant discharge, you are required to take corrective action under Part 5.1.5.b:

- a sediment plume, suspended solids, unusual color, presence of odor, decreased clarity, or presence of foam; or
- a visible sheen on the water surface or visible oily deposits on the bottom or shoreline of the receiving water.

Section B – Signature and Certification (CGP Part 4.7.2)

"I certify under penalty of law that this document and all attachments were prepared under my direction or supervision in accordance with a system designed to assure that qualified personnel properly gathered and evaluated the information contained therein. Based on my inquiry of the person or persons who manage the system, or those persons directly responsible for gathering the information, the information contained is, to the best of my knowledge and belief, true, accurate, and complete. I have no personal knowledge that the information submitted is other than true, accurate, and complete. I am aware that there are significant penalties for submitting false information, including the possibility of fine and imprisonment for knowing violations."

MANDATORY: Signature of Operator or "Duly Authorized Representative:"

Signature:

Date:

Printed Name:

Affiliation:

OPTIONAL: Signature of Contractor or Subcontractor

Signature:

Date:

Printed Name:

Affiliation:

General Tips for Using This Template

This Dewatering Inspection Report Template is provided to assist you in preparing dewatering inspection reports for EPA's 2022 Construction General Permit (CGP). If you are covered under the 2022 CGP, you can use this template to create a dewatering inspection report form that complies with the minimum reporting requirements of Part 4.6.3 of the permit. Note that the use of this form is optional; you may use your own inspection report form provided it includes the minimum information required in Part 4.6.3 of the CGP.

This template is for dewatering inspections only. A separate site inspection report template that does not include dewatering inspections and complies with the minimum reporting requirements of Part 4.7 of the permit is available at <https://www.epa.gov/npdes/construction-general-permit-resources-tools-and-templates>.

If you are covered under a State CGP, this template may be helpful in developing a report that can be used for that permit; however, it will need to be modified to meet the specific requirements of that permit. If your permitting authority requires you to use a specific inspection report form, you should not use this form.

The following tips for using this template will help you ensure that the minimum permit requirements are met:

- **Review the inspection requirements.** Before you start developing your inspection report form, read the CGP's Part 4 inspection requirements. This will ensure that you have a working understanding of the permit's underlying inspection requirements.
- **Complete all required blank fields.** Fill out all blank fields. Only by filling out all fields will the template be compliant with the requirements of the permit. (Note: Where you do not need the number of rows provided in the template form for your inspection, you may delete these as you see fit. Or, if you need more space to document your findings, you may insert additional rows in the electronic version of this form or use the bottom of the page in the field version of this form.)
- **Use your site map to document inspection findings.** In several places in the template, you are directed to specify the location of certain features of your site, including where stormwater controls are installed and where you will be stabilizing exposed soil. You are also asked to fill in location information for unsafe conditions and the locations of any discharges occurring during your inspections. Where you are asked for location information, EPA encourages you to reference the point on your SWPPP site map that corresponds to the requested location on the inspection form. Using the site map as a tool in this way will help you conduct efficient inspections, will assist you in evaluating problems found, and will ensure proper documentation.
- **Include the inspection form with your SWPPP.** Once your form is complete, make sure to include a copy of the inspection form in your SWPPP in accordance with Part 7.2.7.e of the CGP.
- **Retain copies of all inspection reports with your records.** You must also retain copies of all inspection reports in your records in accordance with the requirements in Part 4.7.3 of the CGP. These reports must be retained for at least 3 years from the date your permit coverage expires or is terminated in accordance with the requirements in Part 4.7.4 of the CGP.

Instructions for Section A

Inspector Name

Enter the name of the person that conducted the inspection. Include the person's contact information (title, affiliated company name, address, email, and phone number).

Inspection Date

Enter the date you performed the inspection.

Inspection Location

If your project has multiple locations where you conduct separate dewatering inspections, specify the location where this inspection is being conducted. Otherwise, you can enter "dewatering operation."

Discharge Start and End Times

Enter the approximate time the dewatering discharge started and ended on the day of the inspection.

Rate of Discharge

Enter the rate of discharge in gallons per day on the day of inspection.

To estimate the approximate discharge rate on the day of dewatering inspection, one approach is to use the manufacturer's design pump rating for the pump model in use. For example, a pump rated at 164 gpm (gallons per minute) by the manufacturer can be assumed to be discharging at 164 gpm in most cases. To convert to gallons per day, multiply the rate in gpm by the ratio of minutes in one-day (1,440 minutes per day), resulting in a discharge rate of 236,160 gallons per day.

In cases where the dewatering discharge is being pumped over long distances or a substantial distance uphill, which will result in a reduced pump rate relative to manufacturer's specification, the operator may improve the accuracy of the estimate by estimating the time required to fill a container of a known volume. For example, if it takes 60 seconds to fill an empty 55-gallon barrel, the estimated discharge rate is 55 gpm, or 79,200 gallons per day.

Indicators of Pollutant Discharge

For the point of discharge, describe any observed sediment plume, suspended solids, unusual color, presence of odor, decreased clarity, or presence of foam; and/or a visible sheen on the water surface or visible oily deposits on the bottom or shoreline of the receiving water.

Corrective Action Required?

Answer "Yes" if during your inspection you found any of the conditions listed above in the instructions for the Indicators of Pollutant Discharge section. If you answer "Yes," you must take corrective action and complete a corrective action log, found at <https://www.epa.gov/npdes/construction-general-permit-resources-tools-and-templates>. Answer "No" if you did not observe any of the listed pollutant indicators.

Photographs

As required in CGP Part 8.2.1.a, attach photos of: (1) dewatering water prior to treatment by a dewatering control(s) and the final discharge after treatment; (2) the dewatering control(s); and (3) the point of discharge to any receiving waters flowing through or immediately adjacent to the site and/or to constructed or natural site drainage features, storm drain inlets, and other conveyances to receiving waters.

Instructions for Section B

Each inspection report must be signed and certified to be considered complete (CGP Part 4.7.2).

Operator or "Duly Authorized Representative" – MANDATORY (CGP Appendix G Part G.11.2 and CGP Appendix H Section X)

At a minimum, the dewatering inspection report must be signed by either (1) the person who signed the NOI, or (2) a duly authorized representative of that person. The following requirements apply:

If the signatory will be the person who signed the NOI for permit coverage, as a reminder, that person must be one of the following types of individuals:

- *For a corporation:* By a responsible corporate officer. For the purpose of this subsection, a responsible corporate officer means: (i) a president, secretary, treasurer, or vice-president of the corporation in charge of a principal business function, or any other person who performs similar policy- or decision-making functions for the corporation, or (ii) the manager of one or more manufacturing, production, or operating facilities, provided, the manager is authorized to make management decisions which govern the operation of the regulated facility including having the explicit or implicit duty of making major capital investment recommendations, and initiating and directing other comprehensive measures to assure long term environmental compliance with environmental laws and regulations; the manager can ensure that the necessary systems are established or actions taken to gather complete and accurate information for permit application requirements; and where authority to sign documents has been assigned or delegated to the manager in accordance with corporate procedures.
- *For a partnership or sole proprietorship:* By a general partner or the proprietor, respectively.

- *For a municipality, State, Federal, or other public agency:* By either a principal executive officer or ranking elected official. For purposes of this subsection, a principal executive officer of a Federal agency includes (i) the chief executive officer of the agency, or (ii) a senior executive officer having responsibility for the overall operations of a principal geographic unit of the agency (e.g., Regional Administrator of EPA).

If the signatory will be a duly authorized representative, the following requirements must be met:

- The authorization is made in writing by the person who signed the NOI (see above);
- The authorization specifies either an individual or a position having responsibility for the overall operation of the regulated facility or activity such as the position of plant manager, operator of a well or a well field, superintendent, position of equivalent responsibility, or an individual or position having overall responsibility for environmental matters for the company. (A duly authorized representative may thus be either a named individual or any individual occupying a named position); and
- The signed and dated written authorization is included in the SWPPP. A copy must be submitted to EPA, if requested.

Sign, date and print your name and affiliation.

Contractor or Subcontractor - OPTIONAL

Where you rely on a contractor or subcontractor to complete the dewatering inspection report, you should consider requiring the individual(s) to sign and certify each report. Note that this does not relieve you, the permitted operator, of the requirement to sign and certify the dewatering inspection report as well. If applicable, sign, date, and print your name and affiliation.

Note

While EPA has made every effort to ensure the accuracy of all instructions contained in this template, it is the permit, not this template, that determines the actual obligations of regulated construction stormwater discharges. In the event of a conflict between this template and any corresponding provision of the CGP, you must abide by the requirements in the permit. EPA welcomes comments on this Dewatering Inspection Report Template at any time and will consider those comments in any future revision. You may contact EPA for CGP-related inquiries at cgp@epa.gov

Appendix E – Copy of Corrective Action Log

2022 CGP Corrective Action Log

Project Name: 33 Riverside Drive Pembroke, MA

NPDES ID Number: MAR100000

Section A – Individual Completing this Log	
Name:	Title:
Company Name:	Email:
Address:	Phone Number:
Section B – Details of the Problem (CGP Part 5.4.1.a) Complete this section <u>within 24 hours</u> of discovering the condition that triggered corrective action.	
Date problem was first identified:	Time problem was first identified:
What site conditions triggered this corrective action? <i>(Check the box that applies. See instructions for a description of each triggering condition (1 thru 6).)</i> <input type="checkbox"/> 1 <input type="checkbox"/> 2 <input type="checkbox"/> 3 <input type="checkbox"/> 4 <input type="checkbox"/> 5a <input type="checkbox"/> 5b <input type="checkbox"/> 6	
Specific location where problem identified:	
Provide a description of the specific condition that triggered the need for corrective action and the cause (if identifiable):	
Section C – Corrective Action Completion (CGP Part 5.4.1.b) Complete this section <u>within 24 hours</u> after completing the corrective action.	
For site condition # 1, 2, 3, 4, or 6 (those not related to a dewatering discharge) confirm that you met the following deadlines (CGP Part 5.2.1):	
<input type="checkbox"/> Immediately took all reasonable steps to address the condition, including cleaning up any contaminated surfaces so the material will not discharge in subsequent storm events. AND	
<input type="checkbox"/> Completed corrective action by the close of the next business day, unless a new or replacement control, or significant repair, was required. OR	
<input type="checkbox"/> Completed corrective action within seven (7) calendar days from the time of discovery because a new or replacement control, or significant repair, was necessary to complete the installation of the new or modified control or complete the repair. OR	
<input type="checkbox"/> It was infeasible to complete the installation or repair within 7 calendar days from the time of discovery. Provide the following additional information: Explain why 7 calendar days was infeasible to complete the installation or repair:	
Provide your schedule for installing the stormwater control and making it operational as soon as feasible after the 7 calendar days:	

For site condition # 5a, 5b, or 6 (those related to a dewatering discharge), confirm that you met the following deadlines:

- ☐ Immediately took all reasonable steps to minimize or prevent the discharge of pollutants until a solution could be implemented, including shutting off the dewatering discharge as soon as possible depending on the severity of the condition taking safety considerations into account.
- ☐ Determined whether the dewatering controls were operating effectively and whether they were causing the conditions.
- ☐ Made any necessary adjustments, repairs, or replacements to the dewatering controls to lower the turbidity levels below the benchmark or remove the visible plume or sheen.

Describe any modification(s) made as part of corrective action: (Insert additional rows below if applicable)	Date of completion:	SWPPP update necessary?	If yes, date SWPPP was updated:
1.		<input type="checkbox"/> Yes <input type="checkbox"/> No	
2.		<input type="checkbox"/> Yes <input type="checkbox"/> No	

Section D - Signature and Certification (CGP Part 5.4.2)

"I certify under penalty of law that this document and all attachments were prepared under my direction or supervision in accordance with a system designed to assure that qualified personnel properly gathered and evaluated the information contained therein. Based on my inquiry of the person or persons who manage the system, or those persons directly responsible for gathering the information, the information contained is, to the best of my knowledge and belief, true, accurate, and complete. I have no personal knowledge that the information submitted is other than true, accurate, and complete. I am aware that there are significant penalties for submitting false information, including the possibility of fine and imprisonment for knowing violations."

MANDATORY: Signature of Operator or "Duly Authorized Representative:"

Signature:	Date:
Printed Name:	Affiliation:

OPTIONAL: Signature of Contractor or Subcontractor

Signature:	Date:
Printed Name:	Affiliation:

General Instructions

This Corrective Action Log Template is provided to assist you creating a corrective action log that complies with the minimum reporting requirements of Part 5.4 of the EPA's Construction General Permit (CGP). For each triggering condition on your site, you will need to fill out a separate corrective action log.

The entire form must be completed to be compliant with the requirements of the permit. (Note: In Section C, if you do not need the number of rows provided in the corrective action log, you may delete these or cross them off. Alternatively, if you need more space to describe any modifications, you may insert additional rows in the electronic version of this form or use the bottom of the page in the field version of this form.)

If you are covered under a State CGP, this template may be helpful in developing a log that can be used for that permit; however, you will likely need to modify this form to meet the specific requirements of any State-issued permit. If your permitting authority requires you to use a specific corrective action log, you should not use this template.

Instructions for Section A

Individual completing this form Enter the name of the person completing this log. Include the person's contact information (title, affiliated company name, address, email, and phone number).

Instructions for Section B

You must complete Section B within 24 hours of discovering the condition that triggered corrective action. (CGP Part 5.4)

When was the problem first discovered?

Specify the date and time when the triggering condition was first discovered.

What site conditions triggered this corrective action? (CGP Parts 5.1 and 5.3)

Check the box corresponding to the numbered triggering condition below that applies to your site.

1. A stormwater control needs a significant repair or a new or replacement control is needed, or, in accordance with Part Error! Reference source not found., you find it necessary to repeatedly (i.e., 3 or more times) conduct the same routine maintenance fix to the same control at the same location (unless you document in your inspection report under Part Error! Reference source not found. that the specific reoccurrence of this same problem should still be addressed as a routine maintenance fix under Part Error! Reference source not found.);
2. A stormwater control necessary to comply with the requirements of this permit was never installed, or was installed incorrectly;
3. Your discharges are not meeting applicable water quality standards;
4. A prohibited discharge has occurred (see Part 1.3);
5. During discharge from site dewatering activities:
 - a. The weekly average of your turbidity monitoring results exceeds the 50 NTU benchmark (or alternate benchmark if approved by EPA pursuant to Part Error! Reference source not found.); or
 - b. You observe or you are informed by EPA, State, or local authorities of the presence of any of the following at the point of discharge to a receiving water flowing through or immediately adjacent to your site and/or to constructed or natural site drainage features or storm drain inlets:
 - sediment plume
 - suspended solids
 - unusual color
 - presence of odor
 - decreased clarity
 - presence of foam
 - visible sheen on the water surface or visible oily deposits on the bottom or shoreline of the receiving water
6. EPA requires corrective action as a result of permit violations found during an inspection carried out under Part 4.8.

Provide a description of the problem (CGP Part 5.4.1.a)

Provide a summary description of the condition you found that triggered corrective action, the cause of the problem (if identifiable), and the specific location where it was found. Be as specific as possible about the location; it is recommended that you refer to a precise point on your site map.

Instructions for Section C

You must complete Section C within 24 hours after completing the correction action. (CGP Part 5.4)

Deadlines for completing corrective action for condition # 1, 2, 3, 4, or 6 (if not relating to a dewatering discharge) (CGP Part 5.2.1)

Check the box to confirm that you met the deadlines that apply to each triggering condition. You are always required to check the first box (i.e., Immediately took all reasonable steps to address the condition, including cleaning up any contaminated surfaces so the material will not discharge in subsequent storm events.). Only one of the next three boxes should be checked depending on the situation that applies to this corrective action.

Check the second box if the corrective action for this particular triggering condition does not require a new or replacement control, or a significant repair. These actions must be completed by the close of the next business day from the time of discovery of the condition.

Check the third box if the corrective action for this particular triggering condition requires a new or replacement control, or a significant repair. These actions must be completed by no later than seven calendar days from the time of discovery of the condition.

Check the fourth box if the corrective action for this particular triggering condition requires a new or replacement control, or a significant repair, and if it is infeasible to complete the work within seven calendar days. Additionally, you will need to fill out the table below the checkbox that requires:

1. An explanation as to why it was infeasible to complete the installation or repair within seven calendar days of discovering the condition.
2. Provide the schedule you will adhere to for installing the stormwater control and making it operational as soon as feasible after the seventh day following discovery.

Note: Per Part 5.2.1.c, where these actions result in changes to any of the stormwater controls or procedures documented in your SWPPP, you must modify your SWPPP accordingly within seven calendar days of completing this work.

Deadlines for completing corrective action for condition # 5a, 5b, or 6 related to a dewatering discharge (CGP Part 5.2.2)

These deadlines apply to conditions relating to construction dewatering activities. Check the box to confirm that you met the deadlines that apply to each triggering condition. You are required to check all of the boxes in this section to indicate your compliance with the corrective action deadlines.

List of modification(s) to correct problem

Provide a list of modifications you completed to correct the problem.

Date of completion

Enter the date you completed the modification. The work must be completed by the deadline you indicated above.

SWPPP update necessary?

Check "Yes" or "No" to indicate if a SWPPP update is necessary consistent with Part 7.4.1.a in order to reflect changes implemented at your site. If "Yes," then enter the date you updated your SWPPP. The SWPPP updates must be made within seven calendar days of completing a corrective action. (CGP Part 5.2.1.c)

Instructions for Section D

Each corrective action log entry must be signed and certified following completion of Section D to be considered complete. (CGP Part 5.4.2)

Operator or "Duly Authorized Representative" – MANDATORY (CGP Appendix G Part G.11.2 and CGP Appendix H Section X)

At a minimum, the corrective action log must be signed by either (1) the person who signed the NOI, or (2) a duly authorized representative of that person. The following requirements apply:

If the signatory will be the person who signed the NOI for permit coverage, as a reminder, that person must be one of the following types of individuals:

- *For a corporation:* By a responsible corporate officer. For the purpose of this subsection, a responsible corporate officer means: (i) a president, secretary, treasurer, or vice-president of the corporation in charge of a principal business function, or any other person who performs similar policy- or decision-making functions for the corporation, or (ii) the manager of one or more manufacturing, production, or operating facilities, provided, the manager is authorized to make management decisions which govern the operation of the regulated facility including having the explicit or implicit duty of making major capital investment recommendations, and initiating and directing other comprehensive measures to assure long term environmental compliance with environmental laws and regulations; the manager can ensure that the necessary systems are established or actions taken to gather complete and accurate information for permit application requirements; and where authority to sign documents has been assigned or delegated to the manager in accordance with corporate procedures.
- *For a partnership or sole proprietorship:* By a general partner or the proprietor, respectively.
- *For a municipality, State, Federal, or other public agency:* By either a principal executive officer or ranking elected official. For purposes of this subsection, a principal executive officer of a Federal agency includes (i) the chief executive officer of the agency, or (ii) a senior executive officer having responsibility for the overall operations of a principal geographic unit of the agency (e.g., Regional Administrator of EPA).

If the signatory will be a duly authorized representative, the following requirements must be met:

- The authorization is made in writing by the person who signed the NOI (see above);
- The authorization specifies either an individual or a position having responsibility for the overall operation of the regulated facility or activity such as the position of plant manager, operator of a well or a well field, superintendent, position of equivalent responsibility, or an individual or position having overall responsibility for environmental matters for the company. (A duly authorized representative may thus be either a named individual or any individual occupying a named position); and
- The signed and dated written authorization is included in the SWPPP. A copy must be submitted to EPA, if requested.

Sign, date and print your name and affiliation.

Contractor or Subcontractor - OPTIONAL

Where you rely on a contractor or subcontractor to complete this log and the associated corrective action, you should consider requiring the individual(s) to sign and certify each log entry. Note that this does not relieve you, the permitted operator, of the requirement to sign and certify the log as well. If applicable, sign, date, and print your name and affiliation.

Recordkeeping

Logs must be retained for at least 3 years from the date your permit coverage expires or is terminated. (CGP Part 5.4.4)

Keep copies of your signed corrective action log entries at the site or at an easily accessible location so that it can be made immediately available at the time of an on-site inspection or upon request by EPA. (CGP Part 5.4.3) Include a copy of the corrective action log in your SWPPP. (CGP Part 7.2.7.e)

Note

While EPA has made every effort to ensure the accuracy of all instructions contained in this template, it is the permit, not this template, that determines the actual obligations of regulated construction stormwater discharges. In the event of a conflict between this template and any corresponding provision of the CGP, you must abide by the requirements in the permit. EPA welcomes comments on this Corrective Action Log Template at any time and will consider those comments in any future revision. You may contact EPA for CGP-related inquiries at cgp@epa.gov

- Create a log here of changes and updates to the SWPPP. You may use the table below to track these modifications.
- SWPPP modifications are required pursuant to CGP Part 7.4.1 in the following circumstances:
 - ✓ Whenever new operators become active in construction activities on your site, or you make changes to your construction plans, stormwater controls, or other activities at your site that are no longer accurately reflected in your SWPPP (this includes changes made in response to corrective actions triggered under CGP Part 5);
 - ✓ To reflect areas on your site map where operational control has been transferred (and the date of transfer) since initiating permit coverage;
 - ✓ If inspections or investigations determine that SWPPP modifications are necessary for compliance with this permit;
 - ✓ Where EPA determines it is necessary to install and/or implement additional controls at your site in order to meet requirements of the permit;
 - ✓ To reflect any revisions to applicable Federal, State, Tribal, or local requirements that affect the stormwater control measures implemented at the site; and
 - ✓ If applicable, if a change in chemical treatment systems or chemically-enhanced stormwater control is made, including use of a different treatment chemical, different dosage rate, or different area of application.

[illegible]

Appendix G – Subcontractor Certifications/Agreements

SUBCONTRACTOR CERTIFICATION STORMWATER POLLUTION PREVENTION PLAN

Project Number: _____

Project Title: _____

Operator(s): _____

As a subcontractor, you are required to comply with the Stormwater Pollution Prevention Plan (SWPPP) for any work that you perform on-site. Any person or group who violates any condition of the SWPPP may be subject to substantial penalties or loss of contract. You are encouraged to advise each of your employees working on this project of the requirements of the SWPPP. A copy of the SWPPP is available for your review at the office trailer.

Each subcontractor engaged in activities at the construction site that could impact stormwater must be identified and sign the following certification statement:

I certify under the penalty of law that I have read and understand the terms and conditions of the SWPPP for the above designated project and agree to follow the practices described in the SWPPP.

This certification is hereby signed in reference to the above named project:

Company: _____

Address: _____

Telephone Number: _____

Type of construction service to be provided: _____

Signature: _____

Title: _____

Date: _____

[illegible]

Appendix I –Training Documentation

INSERT DOCUMENTATION CONSISTENT WITH SWPPP TEMPLATE SECTION 1.2 AND CGP PART 7.2.2

7.2.2 Stormwater Team. Identify the personnel (by name and position) that you have made part of the stormwater team pursuant to Part 6.1, as well as their individual responsibilities, including which members are responsible for conducting inspections.

Include verification that each member of the stormwater team has received the training required by Part 6.2. Include documentation that members of the stormwater team responsible for conducting inspections pursuant to Part 4 have received the training required by Part 6.3. If personnel on your team elect to complete the EPA inspector training program pursuant to Part 6.3a, you must include copies of the certificate showing that the relevant personnel have completed the training and passed the exam. If personnel on your team elect to complete a non-EPA inspector training program pursuant to Part 6.3b, you must include documentation showing that these persons have successfully completed the program and their certification or license is still current. You must also confirm that the non-EPA inspector training program satisfies the minimum elements for such programs in Part 6.3b.

Appendix J – Delegation of Authority Form

Delegation of Authority

I, _____ (name), hereby designate the person or specifically described position below to be a duly authorized representative for the purpose of overseeing compliance with environmental requirements, including the EPA's Construction General Permit (CGP), at the _____ construction site. The designee is authorized to sign any reports, stormwater pollution prevention plans and all other documents required by the permit.

_____ (name of person or position)
_____ (company)
_____ (address)
_____ (city, State, zip)
_____ (phone)

By signing this authorization, I confirm that I meet the requirements to make such a designation as set forth in Appendix G of EPA's CGP, and that the designee above meets the definition of a "duly authorized representative" as set forth in Appendix G.

I certify under penalty of law that this document and all attachments were prepared under my direction or supervision in accordance with a system designed to assure that qualified personnel properly gathered and evaluated the information submitted. Based on my inquiry of the person or persons who manage the system, or those persons directly responsible for gathering the information, the information submitted is, to the best of my knowledge and belief, true, accurate, and complete. I have no personal knowledge that the information submitted is other than true, accurate, and complete. I am aware that there are significant penalties for submitting false information, including the possibility of fine and imprisonment for knowing violations.

Name: _____

Company: _____

Title: _____

Signature: _____

Date: _____

Appendix K – Endangered Species Documentation

Appendix D - Eligibility Worksheet Relating to Threatened and Endangered Species Protection

D.1 Introduction

This appendix provides a printable worksheet that can be helpful in selecting and documenting your eligibility criteria with respect to the protection of Federally listed threatened or endangered species and Federally designated "critical habitat" under the Endangered Species Act (ESA) [hereinafter "ESA-listed species and designated critical habitat(s)"] from discharges and discharge-related activities authorized under this permit. This is important because Section 9 of the ESA prohibits all persons and agencies from "taking" threatened and endangered species (16 U.S.C. § 1532(19)).

While coordination between you and the U.S. Fish and Wildlife Service (USFWS) and/or the National Marine Fisheries Service (NMFS) (together, referred to as the "Services") may not be required in all cases, EPA encourages you to coordinate with the Services, to document that coordination, and to do so early in the planning process prior to submitting your NOI.

D.2 Certifying ESA Eligibility Criterion for the CGP

To be eligible for coverage under the CGP, you must certify that you meet one of the criteria listed in this worksheet (Section D.5), which is then submitted with your NOI for coverage under this permit. If you do not meet one of the ESA eligibility criteria outlined in the worksheet below, you are not eligible for coverage under this permit. These criteria ensure that coverage is available only for discharges and discharge-related activities that (1) avoid or eliminate any short- or long-term adverse effects to ESA-listed species and designated critical habitat(s), or (2) may result in any short- or long-term adverse effects that result in incidental take addressed under the incidental take statement of a biological opinion or permit for take issued under Section 10 of the ESA.

As part of your determination of eligibility, EPA has developed a worksheet that assists operators in arriving at the correct criterion. The following requirements apply to the completion of the worksheet depending on how you are submitting your NOI for permit coverage:

1. If the EPA Regional Office grants you a waiver from electronic reporting, in accordance with Part 1.1.5 of the CGP, you must complete the worksheet in section D.4 of this appendix to provide all information as required on your NOI that supports the eligibility criterion you qualify under per Part 1.1.5 of the permit. **You must submit the worksheet with your NOI. If you do not submit the worksheet with your NOI, your NOI will be considered incomplete.**
2. If you do not have a waiver from electronic reporting, you must **complete your eligibility criteria selection outlined in the Endangered Species Protection section of the NOI in the NPDES eReporting Tool (NeT-CGP)** and provide all information as required on your NOI that supports the eligibility criterion you qualify under per Part 1.1.5 of the permit. The printable worksheet in this appendix may be helpful to you in preparing to submit your NOI, but you do not have to use it.

D.3 What to Expect Once you Submit your NOI

After you submit your NOI and before your NOI is authorized, EPA may notify you if any additional controls are necessary to ensure your discharges are not likely to result in any short- or long-term adverse effects on ESA-listed species and critical habitat.

The Services have the opportunity, within 14 days of submission of the NOI, to advise EPA whether either agency believes the planned discharges meet the selected eligibility criterion; whether the eligibility criterion could be met with additional conditions; or whether the eligibility criterion is not met. With respect to ESA issues, EPA recognizes the Services' expertise and will carefully consider their conclusion(s) in identifying eligibility for authorization, either with or without additional conditions. In the event EPA has placed a hold on your NOI based on NMFS or USFWS' recommendation, EPA will notify you as to whether your discharges are authorized or whether an individual permit will be required. If you do not hear from EPA within 14 days, you may assume that your discharge is authorized without further conditions.

D.4 Worksheet Instructions

Follow the instructions within the worksheet below to determine which criterion you are eligible for coverage under this permit. Check only 1 criterion, answer the required questions, and include the required information.

Please keep the following in mind as you complete the worksheet:

- The worksheet requires that you answer questions in a sequential order so that you can select the correct eligibility criterion. The worksheet does not go through each criterion alphabetically, but rather is organized in a way that allows you to eliminate those criteria that do not apply to your site. For instance, Step 1 of the worksheet requires you to determine whether criterion B, E, or F applies first, in that order, before proceeding to determining whether criterion A applies in Step 2.
- You must consider ESA-listed species and/or designated critical habitat(s) under the jurisdiction of both the U.S. Fish and Wildlife Service (USFWS) and National Marine Fisheries Service (NMFS) and select the criterion that best applies to your site. You must comply with any applicable terms, conditions, or other requirements developed in the process of meeting one of the eligibility criteria in this section to remain eligible for coverage under this permit.
- When evaluating the potential effects of your activities, you must consider effects to listed species or critical habitats within the "action area" of your construction activity, as identified by the USFWS IPaC and/or the NOAA website resources on page D-10 through D-11 of this appendix. Please Note: *NMFS' jurisdiction includes ESA-listed marine and estuarine species that spawn in inland rivers.* The definition of "action area," which is contained in Appendix A, is repeated below for convenience.

"Action Area" – all areas to be affected directly or indirectly by the federal action and not merely the immediate area involved in the action. See 50 CFR part 402. For the purposes of this permit and for application of the Endangered Species Act requirements, the following areas are included in the definition of action area:

- **The areas on the construction site** where stormwater discharges originate and flow toward the point of discharge into the receiving waters. This includes:
 - areas on the construction site where excavation, site development, or other ground disturbance activities occur, and
 - areas where stormwater controls will be constructed and operated, including any areas where stormwater flows to and from the stormwater controls.
- **The areas in the vicinity of the construction site** where stormwater discharges flow from the construction site to one or more points of discharge into receiving waters. (Example: Where stormwater flows into an off-site ditch, swale, or gully that leads to receiving waters.)
- **The extent of the receiving water** potentially affected by stormwater discharges from your construction site through alteration of water chemistry, turbidity, temperature, or bank structure (i.e., erosive flow), regardless of whether the construction site is adjacent to the receiving water.

D.5 Worksheet**Step 1 – Determine if You Meet the Eligibility Requirements of Criterion B, E, or F****Instructions**



- First determine whether you are eligible under Criterion B by reviewing the eligibility requirements below.
- If you determine that your facility does not meet Criterion B (e.g., due to difference in action area described, lack of analysis of appropriate effects, new listings or designation of critical habitat), proceed to check if you meet the requirements for Criterion E or F.

Criterion B Eligibility Requirements

If your discharges and discharge-related activities were already addressed in another operator's valid certification of eligibility under the current 2022 CGP that included your action area (e.g., a general contractor or developer may have completed and filed an NOI for the entire action area with the necessary ESA certifications (Criterion A, C, D, E, or F)), you may be eligible under Criterion B. In order to be eligible for coverage, you must confirm that **all** three of the following are true (**check all that apply**):

- ☐ I have confirmed that the other operator's certification of eligibility accounted for my action area and that the eligibility certification was valid.
- ☐ There has been no lapse of NPDES permit coverage in the other operator's certification.
- ☐ I will comply with all measures that formed the basis of the other operator's valid certification of eligibility.

Instructions

- If all three of the above are true, you may check Criterion B below and answer questions B1-B5, and if applicable, B6-B7. 
- If any of the above are not true (for example, if there are any listed species in your action area that were not addressed in the other operator's certification, you are not eligible under Criterion B), you may not select Criterion B and must proceed to check if you meet the requirements for Criterion E or F. 

B Eligibility requirements met by another operator under the 2022 CGP. The construction site's discharges and discharge-related activities were already addressed in another operator's valid certification of eligibility for your "action area" under eligibility Criterion A, C, D, E, or F of the 2022 CGP and you have confirmed that no additional ESA-listed species and/or designated critical habitat under the jurisdiction of USFWS and/or NMFS not considered in the

that certification may be present or located in the "action area." To certify your eligibility under this criterion, there must be no lapse of NPDES permit coverage in the other CGP operator's certification. By certifying eligibility under this criterion, you agree to comply with any conditions upon which the other CGP operator's certification was based. You must include below the NPDES ID from the other 2022 CGP operator's notification of authorization under this permit and list any measures that you must comply with). If your certification is based on another 2022 CGP operator's certification under Criterion C, you must provide EPA with the relevant supporting information required of existing dischargers in Criterion C.

B1. Provide the NPDES ID from the other CGP operator's NOI authorized under this permit:

B2. Identify the eligibility criterion of the other CGP operator's NOI? (check only one)

☐ A ☐ C ☐ D ☐ E ☐ F

B3. Provide the authorization date of the other CGP operator's NOI (MM/DD/YYYY):

___ / ___ / _____

By certifying eligibility under Criterion B, you must comply with any terms and conditions imposed under the eligibility requirements of the criterion for which the other operator has established eligibility (either Criterion A, C, D, E, or F) to ensure that your discharges and discharge-related activities are protective of listed species and/or critical habitat. *Note: If you are unable to meet these eligibility requirements, then you may either establish eligibility under one of the other criteria, or you may consider applying to EPA for an individual permit.*

B4. List any measures that formed the basis of the other operator's valid certification of eligibility that you will comply with (or enter "N/A" if none exist):

B5. Check to confirm you have provided documentation in your SWPPP supporting your eligibility under Criterion B, including any of the terms and conditions, as well as the other operator's basis for establishing eligibility. Yes ☐

If your certification is based on another operator's certification under Criterion C, you must provide the following:

B6. What Federally listed species and/or designated habitat are located in your "action area"? (attached separate sheet if necessary)

B7. What is the distance between your site and the listed species or designated critical habitat (in miles)? _____

Instructions

- If you selected Criterion B above and answered questions B1-B5, and if applicable, B6-B7, **you are done with this worksheet. If you are *not* filing electronically, you must submit this worksheet with your NOI.**
- If you are not eligible under Criterion B, proceed to check if you meet the requirements for Criterion E or F.



Criterion E Eligibility Requirements

If consultation under ESA section 7 has concluded, you may be eligible for coverage under Criterion E. In order to be eligible for coverage under Criterion E, **you must confirm that both of the following are true (check all that apply):**

- ☐ A consultation between a Federal agency and USFWS and/or the NMFS under section 7 of the ESA has concluded. Consultations can be either formal or informal, and would have occurred only as a result of a separate Federal action (e.g., during application for an individual wastewater discharge permit or the issuance of a wetlands dredge and fill permit), and the consultation must have addressed the effects of your construction activity's discharges and discharge-related activities on all ESA-listed threatened or endangered species and all designated critical habitat under the jurisdiction of each Service, as appropriate, in your action area. The result of this consultation must be either:
- i. A biological opinion currently in effect that determined that the action in question (taking into account the effects of your facility's discharges and discharge-related activities) is likely to adversely affect, but is not likely to jeopardize the continued existence of listed species or result in the destruction or adverse modification of critical habitat. The biological opinion must have included the effects of your facility's discharges¹ and discharge-related activities on all the listed species and designated

¹ Effects of discharge include, but are not limited to, the analysis of the hydrological, chemical, and biological effects of the discharge on listed species, their prey, and their habitat, as well as critical habitat, where designated. For example, the

critical habitat in your action area under the jurisdiction of each Service, as appropriate. To be eligible under (i), any reasonable and prudent measures specified in the incidental take statement must be implemented;

- ii. Written concurrence (e.g., letter of concurrence) from the applicable Service(s) with a determination that your facility's discharges and discharge-related activities are not likely to adversely affect ESA-listed species and/or designated critical habitat. The concurrence letter must have included the effects of your facility's discharges and discharge-related activities on all the ESA-listed species and/or designated critical habitat on your species list(s) acquired from USFWS and/or NMFS as part of this worksheet.

☐ The consultation does not warrant reinitiation under 50 CFR §402.16; or, if reinitiation of consultation is required (e.g., due to a new species listing, critical habitat designation, or new information), the Federal action agency has reinitiated the consultation and the result of the consultation is consistent with the statements above. Include any reinitiation documentation from the Services or consulting Federal agency with your NOI.

Instructions

- If both of the above are true, you may check Criterion E below and answer questions E1-E6. 

- For more information on section 7 consultation, see 50 CFR part 402. If you receive a "jeopardy opinion," you may continue to work with USFWS and/or NMFS and your permitting authority to modify your project so that it will not jeopardize listed species or designated critical habitat.
- Note that most consultations are accomplished through informal consultation. When conducting informal ESA section 7 consultation as a non-Federal representative, you must follow the procedures found in 50 CFR Part 402 of the ESA regulations. You must notify the Services of your intention and agreement to conduct consultation as a non-Federal representative.
- Consultation may also occur in the context of another Federal action at the construction site (e.g., where ESA section 7 consultation was performed for issuance of a wetlands dredge and fill permit for the project or where a NEPA review is performed for the project that incorporates a section 7 consultation).
- Any terms and conditions developed through consultations to protect listed species and critical habitat must be incorporated into the SWPPP. As noted above, a Federal operator may, if they wish, initiate consultation with the Services at Step Four. Non-Federal operators may seek technical assistance from the Services at Step 5.
- Whether ESA section 7 consultation must be performed with either USFWS, NMFS, or both Services depends on the listed species that may be affected by the operator's stormwater discharges. In general, NMFS has jurisdiction over marine, estuarine, and anadromous species. Operators should also be aware that while formal section 7 consultation provides protection from incidental takings liability, informal consultation does not.

- If not, proceed to check if you meet the requirements for Criterion F. 

effects analysis would have evaluated whether the various pollutants in the discharge (e.g., TSS, metals) would adversely affect listed species through exposure to the pollutants, or to their prey or habitat. Effects that look only at short-term effects unrelated to the stormwater discharge effects to listed species are not sufficient for these purposes.

☐ **E ESA Section 7 consultation has successfully concluded.** Consultation between a Federal Agency and the USFWS and/or NMFS under section 7 of the ESA has concluded. The consultation must have addressed the effects of the construction site's discharges and discharge-related activities on ESA-listed species and/or designated critical habitat under the jurisdiction of USFWS and/or NMFS. To certify eligibility under this criterion, **Indicate the result of the consultation:**

☐ Biological opinion and/or conference opinion and incidental take statement currently in effect currently in effect from USFWS and/or NMFS that concludes that the action in question (taking into account the effects of your site's discharges and discharge-related activities) is not likely to jeopardize the continued existence of ESA-listed species, nor the destruction or adverse modification of critical habitat;

Or

☐ Written concurrence from USFWS and/or NMFS with a finding that the site's discharges and discharge-related activities are not likely to adversely affect ESA-listed species and/or designated critical habitat.

E1. Identify the federal action agency or agencies involved:

E2. Identify the Service(s) field or regional offices providing the consultation:

E3. Identify any tracking numbers associated with the consultation (e.g., IPaC number, ECO number):

E4. What is the date the consultation was completed? (MM/DD/YYYY) __ __ / __ __ / __ __ __ __

E5. Check to confirm that correspondence with USFWS and/or NMFS documenting the Biological Opinion, conference opinion (IPaC or ECO tracking number) or concurrence is attached. Yes ☐

E6. Check to confirm you have provided documentation in your SWPPP supporting your eligibility under Criterion E, including copies of the correspondence between yourself and the Services. Yes ☐

Instructions

- If you selected Criterion E above and answered questions E1-E6, you are done with this worksheet. If you are not filing electronically, you must submit this worksheet with your NOI.
- If you are not eligible under Criterion E, proceed to check if you meet the requirements for Criterion F.

**Criterion F Eligibility Requirements**

If your construction activities are the subject of a permit under ESA section 10, and this authorization addresses the effects of your site's discharges and discharge-related activities on ESA-listed species and designated critical habitat in your action area, you may be eligible for coverage under Criterion F. In order to be eligible for coverage under Criterion F, **you must confirm that the following is true:**

- ☐ A permit or permits issued under section 10 of the ESA specifically address the effects of your facility's discharges and discharge-related activities (if applicable) on all federally-listed species and designated critical habitat in your action area.

Note: You must follow USFWS and/or NMFS procedures when applying for an ESA section 10 permit (see 50 CFR §17.22(b)(1) for USFWS and §222.22 for NMFS). Application instructions for section 10 permits can be obtained from <http://www.fws.gov> and <http://www.nmfs.noaa.gov> or by contacting the appropriate Service office.

Instructions

- If the above is true, you may check Criterion F below and answer questions F1-F6.
- If you are not eligible under criterion F, proceed to Step 2.



☐ **F Issuance of section 10 permit.** Potential take is authorized through the issuance of a permit under section 10 of the ESA by the USFWS and/or NMFS, and this authorization addresses the effects of the site's discharges and discharge-related activities on ESA-listed species and designated critical habitat. You must include copies of the correspondence between yourself and the participating agencies in your SWPPP and your NOI.

F1. Which Service provided the section 10 permit? (check all that apply)

USFWS ☐ NMFS ☐

F2. Identify the field or regional offices providing the permit(s):

F3. Identify any tracking numbers associated with the consultation (e.g., IPaC number, ECO number):

F4. What is the date the permit(s) was granted? (MM/DD/YYYY) ____ / ____ / ____
(2nd permit date, if applicable: ____ / ____ / ____)

F5. Check to confirm that correspondence with USFWS and/or NMFS and a copy of the section 10 permit or relevant tracking number(s) (IPaC and/or ECO number) is attached. Yes ☐

F6. Check to confirm you have provided documentation in your SWPPP supporting your eligibility under Criterion F, including a copy of the section 10 permit and copies of the correspondence between yourself and the Services. Yes ☐

Instructions

- If you selected Criterion F above and answered questions F1-F6, you are done with this worksheet. If you are not filing electronically, you must submit this worksheet with your NOI.
- If you are not eligible under Criterion F, proceed to Step 2.



Step 2 – Determine if Listed Threatened or Endangered Species or their Designated Critical Habitat(s) are Likely to Occur in your Site's Action Area

Instructions

- **First, determine the extent of your action area.** You must determine whether species listed as either threatened or endangered, or their critical habitat(s) are located in your site's action area (i.e., all areas to be affected directly or indirectly by the Federal action and not merely the immediate area involved in the action, including areas beyond the footprint of the site that are likely to be affected by stormwater discharges, discharge-related activities, and authorized non-stormwater discharges).

You must consider the following in determining the action area for your site, and **confirm that all the following are true:**

- ☐ In determining my "action area", I have considered that discharges of pollutants from the project site can expand the action area well beyond the footprint of my site and the discharge point(s). I have taken into account the controls I will be implementing to minimize pollutants and the receiving waterbody characteristics (e.g., perennial, intermittent, ephemeral) in determining the extent of physical, chemical, and/or biotic effects of the

discharges. I confirm that all receiving waterbodies that could receive pollutants from my site are included in my action area.

☒ In determining my "action area", I have considered that discharge-related activities must also be accounted for in determining my action area. I understand that discharge-related activities are any activities that cause, contribute to, or result in stormwater and authorized non-stormwater point source discharges, and measures such as the siting, construction, timing,² and operation of stormwater controls to control, reduce, or prevent pollutants from being discharged. I understand that any new or modified stormwater controls that will have noise or other similar effects, and any disturbances associated with construction of controls, are part of my action area.

If you have any questions about determining the extent of your action area, you may contact EPA or the Services for assistance. <https://www.epa.gov/npdes/contact-us-stormwater#regional>

Instructions

- **Next, you must identify, to the best of your ability, any species listed as either threatened or endangered, or their critical habitat(s), that are located in your site's action area (see definitions of these terms in Appendix A).** You must follow the instructions on the <https://www.epa.gov/npdes/construction-general-permit-threatened-and-endangered-species> to obtain lists of any ESA-protected species and/or critical habitat that are expected to exist in your county, township, or the receiving water for your discharge.
- If ESA-protected resources occur within your action area, keep a copy of the species and critical habitat list(s) from the Service(s) with your SWPPP and use the list(s) to complete your NOI. For USFWS species, attach to this worksheet the full printout from your IPaC query/Official Species List. You can include the map from your IPaC query. For NMFS species, attach to this worksheet the full printout of the report from your query of the mapping resource you used (either the National or Greater Atlantic Region Mapper). The printed report from NMFS mappers will include a map of your query.

² Timing considerations could be related to, for example, a time of the year where a migratory bird species is present in the action area and the operator might want to consider that in terms of their construction sequencing; there are other times of the year where this consideration might not be relevant.

Instructions

- After completing Step 2 above, if there are no listed species and no critical habitat areas in your action area, you may be eligible for criterion A.

Criterion A Eligibility Requirements

In order to be eligible for coverage under criterion A, you must confirm that all the following are true (**check all that apply**):

- ☒ I confirm that I have used the species location resources of **BOTH** NMFS and USFWS to identify any ESA-listed species within my action area.
- ☐ I have confirmed there to be no ESA-listed species and no critical habitat in my action area.

Instructions

- If all of the above are true, you may check criterion A below and answer questions A1-A5. 
- If any of the above is not true, you may not select criterion A and must proceed to Step 3 to determine if you can become eligible under criterion C.

Note: For existing dischargers that have previously obtained coverage under criterion A, you must verify whether ESA-protected species and/or critical habitat are expected to exist in your action area, as described above. Please note that if you now find that your action area overlaps with ESA-protected species or critical habitat, you must proceed to Step 3.

- ☐ **A No ESA-listed species and/or designated critical habitat present in action area.** You certify that ESA-listed species and designated critical habitat(s) under the jurisdiction of the USFWS or NMFS are not likely to occur in your site's "action area" as defined in Appendix A of this permit.. *Please Note: NMFS' jurisdiction includes ESA-listed marine and estuarine species that spawn in inland rivers.*

A1. USFWS information sources used (reliance on State resources is not acceptable):

Note: If your Official Species List from USFWS indicated no species or critical habitat were present in your action area, include the full consultation tracking code at the top of your Official Species List in your NOI in the basis statement for Criterion A. If an Official Species List was not available on IPaC, list the contact date and name of the Service staff with whom you corresponded to verify no USFWS species or critical habitat were present in your action area.



A2. NMFS information sources used (reliance on State resources is not acceptable):

A3. I confirm that aerial image(s) of the site is attached. Yes ☐

A4. I confirm that a printout of the species' list(s) showing no ESA-listed species or critical habitat in my action area is attached. Yes ☐

A5. Check to confirm you have provided documentation in your SWPPP supporting your eligibility under Criterion A. For USFWS species, include the full printout from your IPaC query/Official Species List. You can include the map from your IPaC query. For NMFS species, include the full printout from the appropriate NMFS website resources on page X with the correct Region selected. Yes ☐

Instructions

- If you selected Criterion A above and answered questions A1-A5, you are done with this worksheet. If you are not filing electronically, you must submit this worksheet with your NOI. 
 - If listed species and/or critical habitat may exist in your action area, you must do one or more of the following: 
 - **Conduct visual inspections.** This method may be particularly suitable for construction sites that are smaller in size or located in non-natural settings such as highly urbanized areas or industrial parks where there is little or no natural habitat, or for construction activities that discharge directly into municipal stormwater collection systems.
 - **Conduct a formal biological survey.** In some cases, particularly for larger construction sites with extensive stormwater discharges, biological surveys may be an appropriate way to assess whether species are located in the action area and whether there are likely to be short- or long-term adverse effects to such species. Biological surveys are frequently performed by environmental consulting firms.
 - **If required, conduct an environmental assessment under the National Environmental Policy Act (NEPA).** Some construction activities might require review under NEPA for specific reasons, such as Federal funding or other Federal involvement in the project. Note: Coverage under the CGP does not trigger such a review for individual projects/sites. EPA has complied with NEPA in the issuance of the CGP.
- and**
- **Follow the instructions in Steps 3 – 5 below, as applicable.** Note that many but not all measures imposed to protect listed species under these steps will also protect critical habitat. Thus, meeting the eligibility requirements of this CGP may require measures to protect critical habitat that are separate from those to protect listed species.

Step 3 – Assess if the Construction Activity’s Discharges or Discharge-Related Activities Are Likely to Result in Short- or Long-Term Adverse Effects to Listed Threatened or Endangered Species or Designated Critical Habitat

Instructions



- If in Step 2 you identified that listed species and/or designated critical habitat could exist in your action area, **you must next assess whether your discharges or discharge-related activities are likely to result in short- or long-term adverse effects to ESA-listed threatened or endangered species or designated critical habitat.**

Potential short- or long-term adverse effects from discharges and discharge-related activities include:

- **Hydrological.** Stormwater discharges may cause siltation, sedimentation, or induce other changes in receiving waters such as temperature, salinity, or pH. These effects will vary with the amount of stormwater discharged and the volume and condition of the receiving water. Where a stormwater discharge constitutes a minute portion of the total volume of the receiving water, adverse hydrological effects are less likely. Construction activity itself may also alter drainage patterns on a site where construction occurs that can impact listed species or critical habitat.
- **Habitat.** Excavation, site development, grading, and other surface disturbance activities from construction activities, including the installation or placement of stormwater controls, may result in adverse effects to listed species or their habitat. Stormwater may drain or inundate listed species habitat.
- **Toxicity.** In some cases, pollutants in construction stormwater may have toxic effects on listed species. For example: Stormwater discharges from construction on or adjacent to agricultural property may contain pesticides. Stormwater discharges from projects involving pavement and roofing could include tar and asphalt.

The scope of effects to consider will vary with each site. If you are having difficulty determining whether your project is likely to result in short- or long-term adverse effects to listed species or critical habitat, or one of the Services has already raised concerns to you, you should contact the appropriate Services office for assistance.

Instructions

- If any short- or long-term adverse effects to listed threatened or endangered species or their critical habitat are not likely, then you may check Criterion C below and answer questions C1-C8. 
- If any short- or long-term adverse effects to listed threatened or endangered species or their critical habitat are likely, you must follow Step 4 below. You may still be eligible for Criterion C if you are able to install and implement appropriate measures to avoid the likelihood of adverse effects. 

Criterion C Eligibility Requirements

☒ **C** **Discharges not likely to result in any short- or long-term adverse effects to ESA-listed species and/or designated critical habitat.** ESA-listed species and/or designated critical habitat(s) under the jurisdiction of the USFWS and/or NMFS are likely to occur in or near your site's "action area," and you certify to EPA that your site's discharges and discharge-related activities are not likely to result in any short- or long-term adverse effects to ESA-listed threatened or endangered species and/or designated critical habitat. This certification may include consideration of any stormwater controls and/or management practices you will adopt to ensure that your discharges and discharge-related activities are not likely to result in any short- or long-term adverse effects to ESA-listed species and/or designated critical habitat. To certify your eligibility under this criterion, you must indicate below 1) the ESA-listed species and/or designated habitat located in your "action area" using the process outlined in this Appendix; 2) the distance between the site and the listed species and/or designated critical habitat in the action area (in miles); and 3) a rationale describing specifically how short- or long-term adverse effects to ESA-listed species will be avoided from the discharges and discharge-related activities. You must also include a copy of your site map from your SWPPP showing the upland and in-water extent of your "action area" with your NOI.

C1. I confirm that both ESA-listed species and designated critical habitat under the jurisdiction of the USFWS and/or NMFS were considered in my evaluation. Yes ☒

C2. Provide the USFWS information resources and expertise used to arrive at this criterion selection:

See attached USFWS Official Species List.

C3. Provide the NMFS information resources and expertise used to arrive at this criterion selection:

See attached NOAA Greater Atlantic Region ESA Section 7 Mapper from NMFS.

C4. What ESA-listed species and/or designated critical habitat are located in your “action area?” (or attach a printout of the species’ list(s))

See attached USFWS Official Species List.

C5. What is the distance between your site and the ESA-listed species and/or designated critical habitat within the action area (in miles, state “on site” if the ESA-listed species and/or designated critical habitat is within the area to be disturbed)? on site

C6. Provide the rationale describing specifically how any short- or long-term adverse effects to ESA-listed species will be avoided from the discharge and discharge-related activities.

Stormwater discharges will occur within drainage structures and subsurface drains. Construction activities will not adversely effect the ESA listed species.

C7. I confirm that a site map from my SWPPP showing the upland and in-water extent of my “action area” is attached. Yes ☒

C8. Check to confirm you have provided documentation in your SWPPP supporting your eligibility under Criterion C. Yes ☒

Instructions

- If you selected Criterion C above and answered questions C1-C8, you are done with this worksheet. If you are not filing electronically, you must submit this worksheet with your NOI.
- If not, please proceed to step 4.





Step 4 - Determine if Measures Can Be Implemented to Avoid Adverse Effects

Instructions

If you make a preliminary decision in Step 3 that short- or long-term adverse effects from your construction activity's discharges or discharge-related activities are likely to occur, you can still receive coverage under eligibility Criterion C of the CGP if appropriate measures are undertaken to avoid or eliminate the likelihood of short- or long-term adverse effects prior to applying for CGP coverage.

These measures may involve relatively simple changes to construction activities such as re-routing a stormwater discharge to bypass an area where species are located, relocating stormwater controls, or by modifying the "footprint" of the construction activity. If you are unable to ascertain which measures to implement to avoid the likelihood of short- or long-term adverse effects, you must coordinate with USFWS and/or NMFS, in which case you would not be eligible for coverage under eligibility Criterion C, but may instead be eligible for coverage under eligibility criterion D (described in more detail in Step 5).



- **If you are able to install and implement appropriate measures to avoid the likelihood of short- or long-term adverse effects, then you may go back and check eligibility Criterion C above and answer questions C1-C8 above, and C9-C10 below.** The measures you adopt to avoid or eliminate short- or long-term adverse effects must be implemented for the duration of the construction project and your coverage under the CGP. 
- **If you cannot ascertain which measures to implement to avoid the likelihood of adverse effects,** you must follow the procedures in Step 5. 

C9. I confirm that I have or will install and implement appropriate measures to avoid the likelihood of any short- or long-term adverse effects to ESA-listed threatened or endangered species or their critical habitat. Yes ☒

C10. Provide a description of the measures installed/to be installed and implemented to avoid likelihood of any short- or long-term adverse effects.

Stormwater discharges will occur within drainage structures and subsurface drains.
Construction activities will not adversely effect the ESA listed species.

Instructions

- **If you selected Criterion C above and answered questions C1-C10, you are done with this worksheet. If you are not filing you NOI electronically, you must submit this worksheet with your NOI.** 
- **If you are not eligible for Criterion C, please proceed to step 5.** 

Step 5 - Determine if the Eligibility Requirements of Criterion D Can Be Met

Instructions

- If in Step 4 you cannot ascertain which measures to implement to avoid the likelihood of short- or long-term adverse effects, you must contact USFWS and/or NMFS. You may still be eligible for CGP coverage if likely adverse effects can be addressed through meeting criterion D.
- If you meet the requirements of criterion D, **then you may check criterion D below and answer questions D1-D5.** 

Criterion D Eligibility Requirements

D **Coordination with USFWS and/or NMFS has successfully concluded.** Coordination between you and the USFWS and/or NMFS has concluded. The coordination must have addressed the effects of your site's discharges and discharge-related activities on ESA-listed species and/or designated critical habitat under the jurisdiction of USFWS and/or NMFS, and resulted in a written confirmation from USFWS and/or NMFS that the effects of your site's discharges and discharge-related activities are not likely to result in short- or long-term adverse effects for ESA-listed species and/or designated critical habitat in your action area. By certifying eligibility under this criterion, you agree to comply with any conditions you must meet for your site's discharges and discharge-related activities to not likely result in any short- or long-term adverse effects. You must include copies of the correspondence with the participating agencies in your SWPPP and your NOI.

D1. Which Service participated in coordination? (check all that apply) USFWS ☐ NMFS ☐

D2. Identify the field and/or regional office(s) that provided the coordination?

D3. What is the date the coordination concluded? (MM/DD/YYYY) __ __ / __ __ / __ __ __ __

D4. Check to confirm that correspondence with USFWS and/or NMFS documenting concurrence is attached. Yes ☐

D5. Check to confirm you have provided documentation in your SWPPP supporting your eligibility under Criterion D, including copies of the correspondence between yourself and the Services. Yes ☐

Instructions

- If you selected Criterion D above and answered questions D1-D5, you are done with this worksheet. If you are not filing electronically, you must submit this worksheet with your NOI.

**Paperwork Reduction Act Notice**

This collection of information is approved by OMB under the Paperwork Reduction Act, 44 U.S.C. 3501 et seq. (OMB Control No. 2040-0305). Responses to this collection of information are mandatory (40 CFR 122.26). An agency may not conduct or sponsor, and a person is not required to respond to, a collection of information unless it displays a currently valid OMB control number. The public reporting and recordkeeping burden for this collection of information is estimated to be 3.3 hours per response. Send comments on the Agency's need for this information, the accuracy of the provided burden estimates and any suggested methods for minimizing respondent burden to the Regulatory Support Division Director, U.S. Environmental Protection Agency (2821T), 1200 Pennsylvania Ave., NW, Washington, D.C. 20460. Include the OMB control number in any correspondence. Do not send the completed form to this address.



United States Department of the Interior

FISH AND WILDLIFE SERVICE
New England Ecological Services Field Office
70 Commercial Street, Suite 300
Concord, NH 03301-5094
Phone: (603) 223-2541 Fax: (603) 223-0104



In Reply Refer To:
Project Code: 2024-0053718
Project Name: 33 Riverside Drive Pembroke MA

February 23, 2024

Subject: List of threatened and endangered species that may occur in your proposed project location or may be affected by your proposed project

To Whom It May Concern:

Updated 4/12/2023 - Please review this letter each time you request an Official Species List, we will continue to update it with additional information and links to websites may change.

About Official Species Lists

The purpose of the Act is to provide a means whereby threatened and endangered species and the ecosystems upon which they depend may be conserved. Federal and non-Federal project proponents have responsibilities under the Act to consider effects on listed species.

The enclosed species list identifies threatened, endangered, proposed, and candidate species, as well as proposed and final designated critical habitat, that may occur within the boundary of your proposed project and/or may be affected by your proposed project. The species list fulfills the requirements of the U.S. Fish and Wildlife Service (Service) under section 7(c) of the Endangered Species Act (Act) of 1973, as amended (16 U.S.C. 1531 et seq.).

New information based on updated surveys, changes in the abundance and distribution of species, changed habitat conditions, or other factors could change this list. Please note that under 50 CFR 402.12(e) of the regulations implementing section 7 of the Act, the accuracy of this species list should be verified after 90 days. The Service recommends that verification be completed by visiting the IPaC website at regular intervals during project planning and implementation for updates to species lists and information. An updated list may be requested by returning to an existing project's page in IPaC.

Endangered Species Act Project Review

Please visit the “**New England Field Office Endangered Species Project Review and Consultation**” website for step-by-step instructions on how to consider effects on listed

species and prepare and submit a project review package if necessary:

<https://www.fws.gov/office/new-england-ecological-services/endangered-species-project-review>

NOTE Please do not use the **Consultation Package Builder** tool in IPaC except in specific situations following coordination with our office. Please follow the project review guidance on our website instead and reference your **Project Code** in all correspondence.

Northern Long-eared Bat - (Updated 4/12/2023) The Service published a final rule to reclassify the northern long-eared bat (NLEB) as endangered on November 30, 2022. The final rule went into effect on March 31, 2023. You may utilize the **Northern Long-eared Bat Rangewide Determination Key** available in IPaC. More information about this Determination Key and the Interim Consultation Framework are available on the northern long-eared bat species page:

<https://www.fws.gov/species/northern-long-eared-bat-myotis-septentrionalis>

For projects that previously utilized the 4(d) Determination Key, the change in the species' status may trigger the need to re-initiate consultation for any actions that are not completed and for which the Federal action agency retains discretion once the new listing determination becomes effective. If your project was not completed by March 31, 2023, and may result in incidental take of NLEB, please reach out to our office at newengland@fws.gov to see if reinitiation is necessary.

Additional Info About Section 7 of the Act

Under section 7(a)(2) of the Act and its implementing regulations (50 CFR 402 et seq.), Federal agencies are required to determine whether projects may affect threatened and endangered species and/or designated critical habitat. If a Federal agency, or its non-Federal representative, determines that listed species and/or designated critical habitat may be affected by the proposed project, the agency is required to consult with the Service pursuant to 50 CFR 402. In addition, the Federal agency also may need to consider proposed species and proposed critical habitat in the consultation. 50 CFR 402.14(c)(1) specifies the information required for consultation under the Act regardless of the format of the evaluation. More information on the regulations and procedures for section 7 consultation, including the role of permit or license applicants, can be found in the "Endangered Species Consultation Handbook" at:

<https://www.fws.gov/service/section-7-consultations>

In addition to consultation requirements under Section 7(a)(2) of the ESA, please note that under sections 7(a)(1) of the Act and its implementing regulations (50 CFR 402 et seq.), Federal agencies are required to utilize their authorities to carry out programs for the conservation of threatened and endangered species. Please contact NEFO if you would like more information.

Candidate species that appear on the enclosed species list have no current protections under the ESA. The species' occurrence on an official species list does not convey a requirement to

consider impacts to this species as you would a proposed, threatened, or endangered species. The ESA does not provide for interagency consultations on candidate species under section 7, however, the Service recommends that all project proponents incorporate measures into projects to benefit candidate species and their habitats wherever possible.

Migratory Birds

In addition to responsibilities to protect threatened and endangered species under the Endangered Species Act (ESA), there are additional responsibilities under the Migratory Bird Treaty Act (MBTA) and the Bald and Golden Eagle Protection Act (BGEPA) to protect native birds from project-related impacts. Any activity, intentional or unintentional, resulting in take of migratory birds, including eagles, is prohibited unless otherwise permitted by the U.S. Fish and Wildlife Service (50 C.F.R. Sec. 10.12 and 16 U.S.C. Sec. 668(a)). For more information regarding these Acts see:

<https://www.fws.gov/program/migratory-bird-permit>

<https://www.fws.gov/library/collections/bald-and-golden-eagle-management>

Please feel free to contact us at **newengland@fws.gov** with your **Project Code** in the subject line if you need more information or assistance regarding the potential impacts to federally proposed, listed, and candidate species and federally designated and proposed critical habitat.

Attachment(s): Official Species List

Attachment(s):

- Official Species List

OFFICIAL SPECIES LIST

This list is provided pursuant to Section 7 of the Endangered Species Act, and fulfills the requirement for Federal agencies to "request of the Secretary of the Interior information whether any species which is listed or proposed to be listed may be present in the area of a proposed action".

This species list is provided by:

New England Ecological Services Field Office

70 Commercial Street, Suite 300

Concord, NH 03301-5094

(603) 223-2541

PROJECT SUMMARY

Project Code: 2024-0053718

Project Name: 33 Riverside Drive Pembroke MA

Project Type: Commercial Development

Project Description: Construction of a commercial building with associated parking and loading.

Project Location:

The approximate location of the project can be viewed in Google Maps: <https://www.google.com/maps/@42.1118418,-70.77372388506598,14z>



Counties: Plymouth County, Massachusetts

ENDANGERED SPECIES ACT SPECIES

There is a total of 2 threatened, endangered, or candidate species on this species list.

Species on this list should be considered in an effects analysis for your project and could include species that exist in another geographic area. For example, certain fish may appear on the species list because a project could affect downstream species.

IPaC does not display listed species or critical habitats under the sole jurisdiction of NOAA Fisheries¹, as USFWS does not have the authority to speak on behalf of NOAA and the Department of Commerce.

See the "Critical habitats" section below for those critical habitats that lie wholly or partially within your project area under this office's jurisdiction. Please contact the designated FWS office if you have questions.

-
1. [NOAA Fisheries](#), also known as the National Marine Fisheries Service (NMFS), is an office of the National Oceanic and Atmospheric Administration within the Department of Commerce.

MAMMALS

NAME	STATUS
Northern Long-eared Bat <i>Myotis septentrionalis</i> No critical habitat has been designated for this species. Species profile: https://ecos.fws.gov/ecp/species/9045	Endangered

INSECTS

NAME	STATUS
Monarch Butterfly <i>Danaus plexippus</i> No critical habitat has been designated for this species. Species profile: https://ecos.fws.gov/ecp/species/9743	Candidate

CRITICAL HABITATS

THERE ARE NO CRITICAL HABITATS WITHIN YOUR PROJECT AREA UNDER THIS OFFICE'S JURISDICTION.

YOU ARE STILL REQUIRED TO DETERMINE IF YOUR PROJECT(S) MAY HAVE EFFECTS ON ALL ABOVE LISTED SPECIES.

IPAC USER CONTACT INFORMATION

Agency: Private Entity
Name: Brandon Li
Address: 0 Campanelli Drive
City: Braintree
State: MA
Zip: 02184
Email: bli@kellyengineeringgroup.com
Phone: 7818434333

Area of Interest (AOI) Information

Area : 2,268.64 acres

Feb 23 2024 16:36:56 Eastern Standard Time



Summary

Name	Count	Area(acres)	Length(mi)
Atlantic Sturgeon	2	95.89	N/A
Shortnose Sturgeon	0	0	N/A
Atlantic Salmon	0	0	N/A
Sea Turtles	0	0	N/A
Atlantic Large Whales	0	0	N/A
In or Near Critical Habitat	0	0	N/A

Atlantic Sturgeon

#	Feature ID	Species	Life Stage	Behavior	Zone	From	Until	From (2)	Until (2)	Area(acres)
1	ANS_NOR _SUB_MA _F	Atlantic sturgeon	Subadult	Migrating & Foraging	North River	01/01	12/31	N/A	N/A	47.95
2	ANS_NOR _ADU_MA _F	Atlantic sturgeon	Adult	Migrating & Foraging	North River	01/01	12/31	N/A	N/A	47.95

DISCLAIMER: Use of this App does NOT replace the Endangered Species Act (ESA) Section 7 consultation process; it is a first step in determining if a proposed Federal action overlaps with listed species or critical habitat presence. Because the data provided through this App are updated regularly, reporting results must include the date they were generated. The report outputs (map/tables) depend on the options picked by the user, including the shape and size of the action area drawn, the layers marked as visible or selectable, and the buffer distance specified when using the "Draw your Action Area" function. Area calculations represent the size of overlap between the user-drawn Area of Interest (with buffer) and the specified S7 Consultation Area. Summary table areas represent the sum of these overlapping areas for each species group.

Appendix L – Historic Properties Documentation

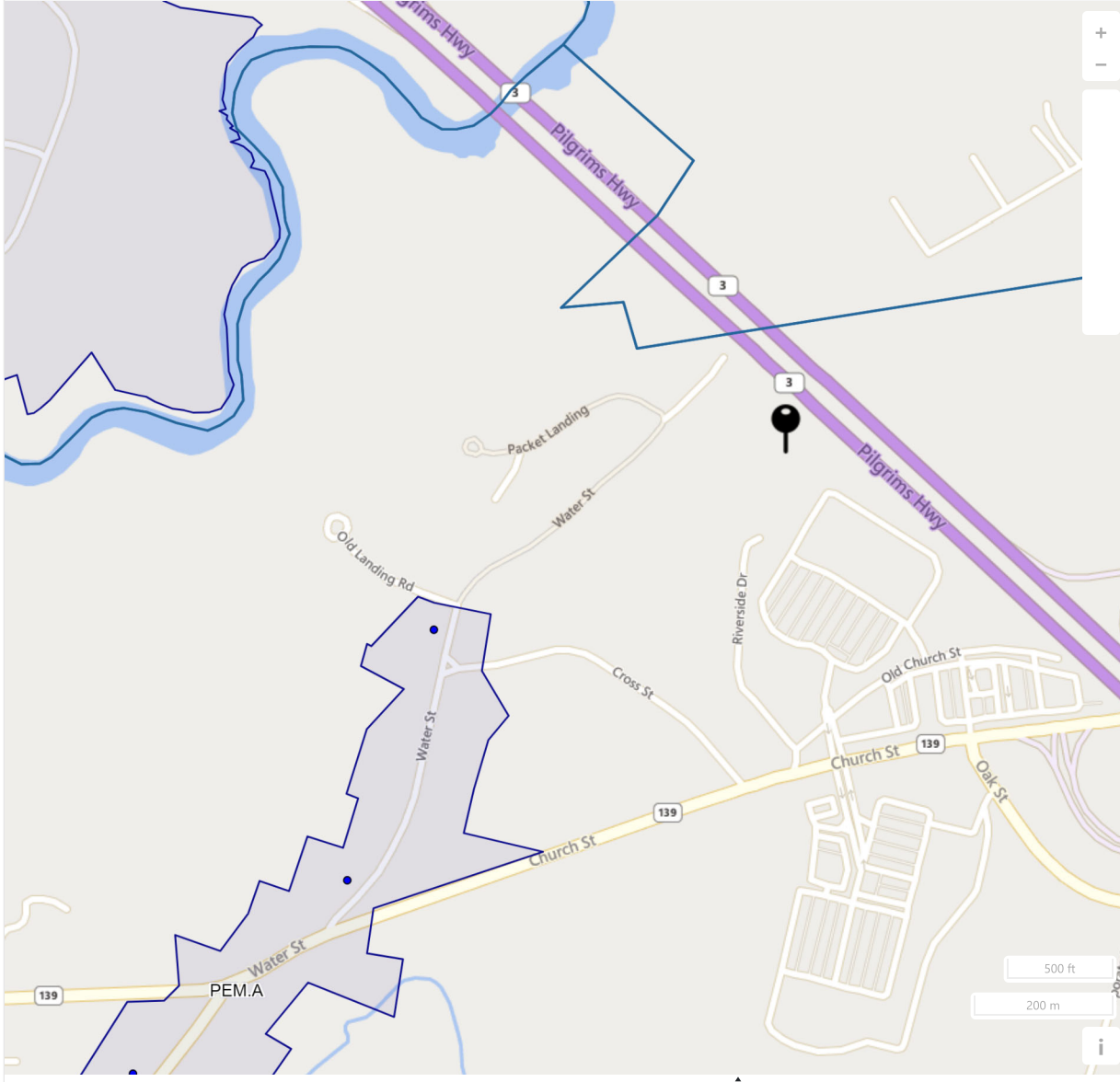

[Layers](#)

Pan Map

Zoom Map

Box

Coordinate

Select Features

Click

Box

Circle

Polygon

Clear Indicator

Measure

Area

Distance

▼

Clear Indicators

Map Legends

MHC Inventory Areas

National Register Historic Places

Preservation Restriction

Local Historic District

Local Landmark

National Register Historic Places & Local Historic District

National Register Historic Places & Local Landmark

Massachusetts Historic Landmark

Inventoried Area

MHC Inventory Points

National Register Historic Places

★

 Preservation Restriction

▲

 Local Historic District

■

 Local Landmark

▼

 National Register Historic Places & Local Historic District

■

 National Register Historic Places & Local Landmark

×

 Massachusetts Historic Landmark

●

 Inventoried Property

MHC Update Status

Updates Pending

Completed

Appendix M – Rainfall Gauge Recording

Use the table below to record the rainfall gauge readings at the beginning and end of each work day. An example table follows.

Month/Year			Month/Year			Month/Year		
Day	Start time	End time	Day	Start time	End time	Day	Start time	End time
1			1			1		
2			2			2		
3			3			3		
4			4			4		
5			5			5		
6			6			6		
7			7			7		
8			8			8		
9			9			9		
10			10			10		
11			11			11		
12			12			12		
13			13			13		
14			14			14		
15			15			15		
16			16			16		
17			17			17		
18			18			18		
19			19			19		
20			20			20		
21			21			21		
22			22			22		
23			23			23		
24			24			24		
25			25			25		
26			26			26		
27			27			27		
28			28			28		
29			29			29		
30			30			30		
31			31			31		

Example Rainfall Gauge Recording

April 2022			May 2022			June 2022		
Day	7:00 am	4:400 pm	Day	7:00 am	4:00 pm	Day	7:00 am	4:00 pm
1	--	--	1	0.2	0	1	0	0.4
2	--	--	2	0	0	2	0	0
3	0	0	3	0.1	0.3	3	--	--
4	0	0.3	4	0	0	4	--	--
5	0	0	5	0	0	5	0	0

In this example (for only partial months), 0.25-inch rainfall inspections would have been conducted on April 4 and June 1.

Appendix N – Turbidity Monitoring Sampling Documentation

INSERT DOCUMENTATION CONSISTENT WITH SWPPP TEMPLATE SECTION 7.2.8 AND CGP PART 3.3.4

Appendix K – Turbidity Monitoring Report Form and Instructions

Part 3.3 requires you to use the EPA NPDES eReporting Tool, or "NeT" system, to prepare and submit your report electronically. However, if the EPA Regional Office grants you a waiver to use a paper form, and you elect to use it, you must complete and submit the following form.

NPDES Form 6100- 065		U.S. Environmental Protection Agency Washington, DC 20460 Turbidity Monitoring Report Form for Dewatering Discharges to Sensitive Waters Under the 2022 NPDES Construction General Permit		OMB No. 2040-0305 Exp. Date 01/31/2025
SECTION I. APPROVAL TO USE PAPER FORM				
Paper Form	Have you been granted a waiver from electronic reporting from the Regional Office*? <input type="checkbox"/> Yes <input type="checkbox"/> No			
	If yes, check which waiver you have been granted, and provide the name of the EPA Regional Office staff person who granted the waiver, and the date of approval:			
	Waiver granted: <input type="checkbox"/> The owner/operator's headquarters is physically located in a geographic area (i.e., ZIP code or census tract) that is identified as under-served for broadband Internet access in the most recent report from the Federal Communications Commission. <input type="checkbox"/> The owner/operator has issues regarding available computer access or computer capability.			
	Name of EPA staff person that granted the waiver		Date approval obtained (MM/DD/YYYY)	
	* Note: You are required to obtain approval from the applicable Regional Office prior to using this paper form. If you have not obtained a waiver, you must file this form electronically using the NPDES eReporting Tool (Net).			
SECTION II. PERMIT INFORMATION				
Permit	NPDES ID			
	Does this report fulfill turbidity monitoring report obligations of other operators that are covered under this permit for the same project site? <input type="checkbox"/> Yes <input type="checkbox"/> No If yes, provide the NPDES ID number(s) for all other such operators at the same project site: _____			
SECTION III. OPERATOR INFORMATION				
Operator Information	Operator Name			
	Mailing Address			
	Street			
	City		State	ZIP Code
	County or Similar Government Division:			
	Phone Number		Email Address	
Preparer	Complete if form was prepared by someone other than the certifier:			
	First Name		Middle Initial	Last Name
	Organization			
	Phone Number		Email Address	
SECTION IV. SITE INFORMATION				
Site Address	Site Name			

Site Address	Street/Location				
	City		State	ZIP Code	
	County or Similar Government Division:				
SECTION IV. MONITORING QUARTER					
Monitoring Quarter	<input type="checkbox"/> Quarter 1 (January 1 – March 31) <input type="checkbox"/> Quarter 3 (July 1 – September 30) Identify monitoring quarter (select only one): <input type="checkbox"/> Quarter 2 (April 1 – June 30) <input type="checkbox"/> Quarter 4 (October 1 – December 31)				
SECTION IVI. TURBIDITY MONITORING DATA					
Turbidity Monitoring Data	Discharge Point Description/ Name:				
	Was dewatering water discharged during the monitoring quarter? <input type="checkbox"/> Yes (Enter the data below) <input type="checkbox"/> No (Skip to Section VII)				
	Specific Week within Monitoring Quarter ¹	Weekly Average (NTU) ²	Benchmark Threshold (NTU)	Alternate Benchmark Threshold (NTU) ³	Average exceeds Benchmark? ⁴
	Week 1		50		<input type="checkbox"/> Yes <input type="checkbox"/> No
	Week 2		50		<input type="checkbox"/> Yes <input type="checkbox"/> No
	Week 3		50		<input type="checkbox"/> Yes <input type="checkbox"/> No
	Week 4		50		<input type="checkbox"/> Yes <input type="checkbox"/> No
	Week 5		50		<input type="checkbox"/> Yes <input type="checkbox"/> No
	Week 6		50		<input type="checkbox"/> Yes <input type="checkbox"/> No
	Week 7		50		<input type="checkbox"/> Yes <input type="checkbox"/> No
	Week 8		50		<input type="checkbox"/> Yes <input type="checkbox"/> No
	Week 9		50		<input type="checkbox"/> Yes <input type="checkbox"/> No
	Week 10		50		<input type="checkbox"/> Yes <input type="checkbox"/> No
	Week 11		50		<input type="checkbox"/> Yes <input type="checkbox"/> No
	Week 12		50		<input type="checkbox"/> Yes <input type="checkbox"/> No
	Week 13		50		<input type="checkbox"/> Yes <input type="checkbox"/> No
	Week 14		50		<input type="checkbox"/> Yes <input type="checkbox"/> No
	¹ Refer to Table K-1 to determine the specific monitoring week number for which you are reporting turbidity data for this quarter. ² Report to the nearest whole number. Enter "N/A" if no dewatering discharge occurred during any particular week. ³ Prior approval from the EPA Regional Office is required pursuant to Part 3.3.2.b. Unless and until EPA approves your request to use an alternate benchmark, you are required to use the standard benchmark of 50 NTU and take any required corrective actions if an exceedance occurs. Enter "N/A" if you have not received approval for an alternate benchmark threshold. ⁴ If "Yes," the operator must conduct follow-up corrective action pursuant to Part 5.2.2 and document any corrective action taken in the corrective action log in accordance with Part 5.4.				

VII. CERTIFICATION INFORMATION

Certification Information

I certify under penalty of law that this document and all attachments were prepared under my direction or supervision in accordance with a system designed to assure that qualified personnel properly gathered and evaluated the information submitted. Based on my inquiry of the person or persons who manage the system, or those persons directly responsible for gathering the information, the information submitted is, to the best of my knowledge and belief, true, accurate, and complete. I am aware that there are significant penalties for submitting false information, including the possibility of fine and imprisonment for knowing violations.

First Name

Middle Initial

Last Name

Title

Signature

Date (MM/DD/YYYY)

Phone Number

Email Address

Instructions for Completing EPA Form 6100-065

Turbidity Monitoring Report for Dewatering Discharges to Sensitive Waters Under the 2022 NPDES Construction General

Permit NPDES Form Date (02/22)

Form Approved OMB No. 2040-0305

General Instructions

Who Must Submit A Turbidity Monitoring Report to EPA?

Sites covered under the Construction General Permit (CGP or permit) that are required to monitor pursuant to Part 3.3 of the permit must submit Turbidity Monitoring Reports consistent with the reporting requirements specified in Part 3.3.4 of the permit.

When Must I Submit A Turbidity Monitoring Report to EPA?

You must submit your report to EPA no later than 30 days following the end of each monitoring quarter. Submit a form for every quarter the site is active.

Monitoring Quarter #	Months	Reporting Deadline
1	January 1 – March 31	April 30
2	April 1 – June 30	July 30
3	July 1 – September 30	October 30
4	October 1 – December 31	January 30

Completing the Form

Obtain and read a copy of the 2022 CGP, viewable at <https://www.epa.gov/npdes/stormwater-discharges-construction-activities#cgp>. To complete this form, type or print, using uppercase letters, in the appropriate areas only. Please submit the original document with signature in ink - do not send a photocopied signature. **Photocopy your form for your records before you send the completed original form to the appropriate address.**

Section I. Approval to Use Paper Form

You must indicate whether you have been granted a waiver from electronic reporting from the EPA Regional Office. Note that you are not authorized to use this paper form unless the EPA Regional Office has approved its use. Where you have obtained approval to use this form, indicate the waiver that you have been granted, the name of the EPA staff person who granted the waiver, and the date that approval was provided. See <https://www.epa.gov/npdes/contact-us-stormwater> for a list of EPA Regional Office contacts.

Section II. Permit Information

Provide the NPDES ID (i.e., NOI tracking number) assigned to the site for which this form is being submitted. Submit the form only for sites discharging dewatering water to a sediment-impaired water or a water designated as a Tier 2, Tier 2.5, or Tier 3 water.

Indicate whether this report fulfills turbidity monitoring report obligations of other operators that are covered under this permit for the same project site. If the answer is yes, provide all relevant NPDES ID numbers.

Section III. Operator Information

Provide the legal name of the person, firm, public organization, or any other entity that is considered the operator of the site. See Part 1.1.1 and Appendix A for the

definition of "operator." Provide the operator's mailing address, phone number, and e-mail. The operator information in this Section should match the operator information provided on your NOI form.

If this form was prepared by someone other than the certifier, include the name, organization, phone number, and email address of the person who prepared this form.

Section IV. Site Information

Enter the official or legal name and complete street address, including city, State, ZIP code, and county or similar government subdivision of the site. If the site lacks a street address, indicate the general location (e.g., Intersection of State Highways 61 and 34). The site information in this Section should match the site information provided on your NOI form.

Section V. Monitoring Quarter

Indicate the appropriate monitoring quarter (Quarter 1, 2, 3, or 4). The monitoring quarters are specified in the table in the section titled "When Must I Submit A Turbidity Monitoring Report to EPA." Select only one quarter.

Section VI. Turbidity Monitoring Data

Provide the discharge point description/name if you are discharging dewatering water from more than one point at the site. If you are discharging from only one point at the site, leave the spaces blank.

Submit Section VI data for each dewatering discharge point. For example, if you are discharging dewatering water from two points at the site, then submit two Section VIs (one for each discharge point).

Indicate whether dewatering occurred during the monitoring quarter. If "Yes" enter the data in the data table. If "No" skip to Section VII.

For averaging purposes, a monitoring week starts with a Monday and ends on Sunday. A numerical value is assigned for each week, which is called a Week Number (e.g., 1, 2, 3 etc.). The form includes a Week Number for each week of the year. Refer to Table K-1 for the dates that correspond with each Week Number.

Next, calculate the weekly average turbidity value for the corresponding monitoring week. The weekly average is calculated by adding all of the individual turbidity results for that monitoring week and dividing by the total number of samples. The calculation for the weekly average includes only those days when dewatering discharge occurred. Days when no dewatering discharge occurred, and therefore do not have turbidity data associated with them, are not included in the calculation of the weekly average. For example, if turbidity samples from your dewatering discharge in week 1 result in values of 30 NTU on Tuesday, 40 NTU on Wednesday, and 45 NTU on Thursday, your weekly average turbidity value would be 38 NTU $((30+40+45) \div 3 = 38 \text{ NTU})$. If in week 2, your turbidity samples resulted in values of 45 NTU on Monday, 30 NTU on Tuesday, 25 NTU on Wednesday, and 15 NTU on Thursday, you would calculate a new average for that week, which would yield an average turbidity value of 29 NTU $((45+30+25+15) \div 4 = 29 \text{ NTU})$. By comparison, if your samples on consecutive days from Friday to Monday were 60

NTU, 45 NTU, 40 NTU, and 43 NTU, respectively, and there are no other dewatering discharges for the remainder of the week, you would calculate one weekly average for the Friday to Sunday to be 48 NTU $((60+45+40) \div 3 = 48 \text{ NTU})$, and a separate weekly average for the one Monday to be 43 NTU $(43 \div 1 = 43 \text{ NTU})$.

If you collect and analyze more than one turbidity sample per day from your dewatering discharge, you must include any additional results in the calculation of your weekly average. For example, if during a monitoring week you take two turbidity samples on Tuesday with a value of 30 NTU and 35 NTU, three samples on Wednesday with a value of 40 NTU, 45 NTU, and 48 NTU, and one sample on Thursday with a value of 45 NTU, your weekly average turbidity value for this week would be 41 NTU $((30+35+40+45+48+45) \div 6 = 41 \text{ NTU})$.

Enter the weekly average turbidity values for the corresponding week into the table. Enter "N/A" into the table for the turbidity weekly average if no dewatering discharge occurred during the week.

The benchmark threshold for turbidity for this permit is 50 NTUs unless EPA has authorized the use of an alternate benchmark in accordance with Part 3.3.2.b. If you are using an alternate benchmark threshold, enter the number into the table for the corresponding week. Unless and until EPA approves your request to use an alternate benchmark, you are required to use the standard benchmark of 50 NTU and take any required corrective actions if an exceedance occurs. Enter "N/A" if you have not received approval for an alternate benchmark threshold.

For each week with a value for the weekly average, select "Yes" or "No" in the table to indicate whether the weekly average value exceeds the 50 NTU benchmark or the alternate turbidity benchmark (whichever is applicable). If "Yes", the operator must conduct follow-up corrective action pursuant to Part 5.2.2 and document any corrective action taken in the corrective action log in accordance with Part 5.4.

Section VII. Certification Information

Forms must be signed by a person described below, or by a duly authorized representative of that person.

For a corporation: By a responsible corporate officer. For the purpose of this Section, a responsible corporate officer means:

(i) a president, secretary, treasurer, or vice-president of the corporation in charge of a principal business function, or any other person who performs similar policy- or decision-making functions for the corporation, or (ii) the manager of one or more manufacturing, production, or operating facilities, provided, the manager is authorized to make management decisions which govern the operation of the regulated facility including having the explicit or implicit duty of making major capital investment recommendations, and initiating and directing other comprehensive measures to assure long-term environmental compliance with environmental laws and regulations; the manager can ensure that the necessary systems are established or actions taken to gather complete and accurate information for permit application requirements; and where authority to sign documents has been assigned or delegated to the manager in accordance with corporate procedures.

For a partnership or sole proprietorship: By a general partner or the proprietor, respectively; or

For a municipality, State, Federal, or other public agency: By either a principal executive officer or ranking elected official. For purposes of this Part, a principal executive officer of a Federal agency includes (i) the chief executive officer of the agency, or (ii) a senior executive officer having responsibility for the overall operations of a principal geographic unit of the agency (e.g., Regional Administrator of EPA). Include the name and title of the person signing the form and the date of signing.

A person is a duly authorized representative only if:

1. The authorization is made in writing by a person described above;
2. The authorization specifies either an individual or a position having responsibility for the overall operation of the regulated facility or activity such as the position of plant manager, operator of a well or a well field, superintendent, position of equivalent responsibility, or an individual or position having overall responsibility for environmental matters for the company, (A duly authorized representative may thus be either a named individual or any individual occupying a named position.) and
3. The written authorization is submitted to the Director.

An unsigned or undated form will be considered incomplete.

Submitting Your Form

If you have been granted a waiver from your Regional Office to submit a paper form, you must send your form by mail to one of the following addresses:

For Regular U.S. Mail Delivery:

Stormwater Notice Processing Center
Mail Code 4203M, ATTN: 2022 CGP Reports
U.S. EPA
1200 Pennsylvania Avenue, NW
Washington, DC 20460

For Overnight/Express Mail Delivery:

Stormwater Notice Processing Center
William Jefferson Clinton East Building - Room 7420
ATTN: 2022 CGP Reports
U.S. EPA
1201 Constitution Avenue, NW
Washington, DC 20004

Visit this website for instructions on how to submit electronically:

<https://epanet.zendesk.com/hc/en-us/sections/115000949868-CGP-Training-Material>

Revisions to a Submitted Form

If you have previously submitted a form with an error, submit a revised form with the correct information. After discovering the error, submit the revised form as soon as possible. Make a notation on the revised form where the correction was made.

Paperwork Reduction Act Notice

This collection of information is approved by OMB under the Paperwork Reduction Act, 44 U.S.C. 3501 et seq. (OMB Control No. 2040-0305). Responses to this collection of information are mandatory (40 CFR 122.26). An agency may not conduct or sponsor, and a person is not required to respond to, a collection of information unless it displays a currently valid OMB control number. The public reporting and recordkeeping burden for this collection of information is

estimated to be 0.2 hours per response. Send comments on the Agency's need for this information, the accuracy of the provided burden estimates and any suggested methods for minimizing respondent burden to the Regulatory Support Division Director, U.S. Environmental Protection Agency (2821T), 1200 Pennsylvania Ave., NW, Washington, D.C. 20460. Include the OMB control number in any correspondence. Do not send the completed form to this address.

Table K-1: 2022 CGP - Dates Corresponding to Monitoring Weeks for Each Monitoring Quarter

2022				2023				2024				2025				2026				2027			
Monitoring Quarter	Week #	Monday	Sunday	Monitoring Quarter	Week #	Monday	Sunday	Monitoring Quarter	Week #	Monday	Sunday	Monitoring Quarter	Week #	Monday	Sunday	Monitoring Quarter	Week #	Monday	Sunday	Monitoring Quarter	Week #	Monday	Sunday
		Start Date	End Date			Start Date	End Date			Start Date	End Date			Start Date	End Date			Start Date	End Date			Start Date	End Date
1	1	1/9/22	1/9/22	1	1	1/2/23	1/8/23	1	1	1/1/24	1/7/24	1	1	1/6/25	1/12/25	1	1	1/5/26	1/11/26	1	1	1/4/27	1/10/27
	2	1/10/22	1/16/22		2	1/9/23	1/15/23		2	1/8/24	1/14/24		2	1/13/25	1/19/25		2	1/12/26	1/18/26		2	1/11/27	1/17/27
	3	1/17/22	1/23/22		3	1/16/23	1/22/23		3	1/15/24	1/21/24		3	1/20/25	1/26/25		3	1/19/26	1/25/26		3	1/18/27	1/24/27
	4	1/24/22	1/30/22		4	1/23/23	1/29/23		4	1/22/24	1/28/24		4	1/27/25	2/2/25		4	1/26/26	2/1/26		4	1/25/27	1/31/27
	5	1/31/22	2/6/22		5	1/30/23	2/5/23		5	1/29/24	2/4/24		5	2/3/25	2/9/25		5	2/2/26	2/8/26		5	2/1/27	2/7/27
	6	2/7/22	2/13/22		6	2/6/23	2/12/23		6	2/5/24	2/11/24		6	2/10/25	2/16/25		6	2/9/26	2/15/26		6	2/8/27	2/14/27
	7	2/14/22	2/20/22		7	2/13/23	2/19/23		7	2/12/24	2/18/24		7	2/17/25	2/23/25		7	2/16/26	2/22/26		7	2/15/27	2/21/27
	8	2/21/22	2/27/22		8	2/20/23	2/26/23		8	2/19/24	2/25/24		8	2/24/25	3/2/25		8	2/23/26	3/1/26		8	2/22/27	2/28/27
	9	2/28/22	3/6/22		9	2/27/23	3/5/23		9	2/26/24	3/3/24		9	3/3/25	3/9/25		9	3/2/26	3/8/26		9	3/1/27	3/7/27
	10	3/7/22	3/13/22		10	3/6/23	3/12/23		10	3/4/24	3/10/24		10	3/10/25	3/16/25		10	3/9/26	3/15/26		10	3/8/27	3/14/27
	11	3/14/22	3/20/22		11	3/13/23	3/19/23		11	3/11/24	3/17/24		11	3/17/25	3/23/25		11	3/16/26	3/22/26		11	3/15/27	3/21/27
	12	3/21/22	3/27/22		12	3/20/23	3/26/23		12	3/18/24	3/24/24		12	3/24/25	3/30/25		12	3/23/26	3/29/26		12	3/22/27	3/28/27
	13	3/28/22	4/3/22		13	3/27/23	4/2/23		13	3/25/24	3/31/24		13	3/31/25	4/6/25		13	3/30/26	4/5/26		13	3/29/27	4/4/27
2	1	4/4/22	4/10/22	2	1	4/3/23	4/9/23	2	1	4/1/24	4/7/24	2	1	4/7/25	4/13/25	2	1	4/6/26	4/12/26	2	1	4/5/27	4/11/27
	2	4/11/22	4/17/22		2	4/10/23	4/16/23		2	4/8/24	4/14/24		2	4/14/25	4/20/25		2	4/13/26	4/19/26		2	4/12/27	4/18/27
	3	4/18/22	4/24/22		3	4/17/23	4/23/23		3	4/15/24	4/21/24		3	4/21/25	4/27/25		3	4/20/26	4/26/26		3	4/19/27	4/25/27
	4	4/25/22	5/1/22		4	4/24/23	4/30/23		4	4/22/24	4/28/24		4	4/28/25	5/4/25		4	4/27/26	5/3/26		4	4/26/27	5/2/27
	5	5/2/22	5/8/22		5	5/1/23	5/7/23		5	4/29/24	5/5/24		5	5/5/25	5/11/25		5	5/4/26	5/10/26		5	5/3/27	5/9/27
	6	5/9/22	5/15/22		6	5/8/23	5/14/23		6	5/6/24	5/12/24		6	5/12/25	5/18/25		6	5/11/26	5/17/26		6	5/10/27	5/16/27
	7	5/16/22	5/22/22		7	5/15/23	5/21/23		7	5/13/24	5/19/24		7	5/19/25	5/25/25		7	5/18/26	5/24/26		7	5/17/27	5/23/27
	8	5/23/22	5/29/22		8	5/22/23	5/28/23		8	5/20/24	5/26/24		8	5/26/25	6/1/25		8	5/25/26	5/31/26		8	5/24/27	5/30/27
	9	5/30/22	6/5/22		9	5/29/23	6/4/23		9	5/27/24	6/2/24		9	6/2/25	6/8/25		9	6/1/26	6/7/26		9	6/1/27	6/7/27
	10	6/6/22	6/12/22		10	6/5/23	6/11/23		10	6/3/24	6/9/24		10	6/9/25	6/15/25		10	6/8/26	6/14/26		10	6/8/27	6/14/27
	11	6/13/22	6/19/22		11	6/12/23	6/18/23		11	6/10/24	6/16/24		11	6/16/25	6/22/25		11	6/15/26	6/21/26		11	6/15/27	6/21/27
	12	6/20/22	6/26/22		12	6/19/23	6/25/23		12	6/17/24	6/23/24		12	6/23/25	6/29/25		12	6/22/26	6/28/26		12	6/22/27	6/28/27
	13	6/27/22	7/3/22		13	6/26/23	7/2/23		13	6/24/24	6/30/24		13	6/30/25	7/6/25		13	6/29/26	7/5/26		13	6/29/27	7/5/27
3	1	7/4/22	7/10/22	3	1	7/3/23	7/9/23	3	1	7/1/24	7/7/24	3	1	7/7/25	7/13/25	3	1	7/6/26	7/12/26	3	1	7/5/27	7/11/27
	2	7/11/22	7/17/22		2	7/10/23	7/16/23		2	7/8/24	7/14/24		2	7/14/25	7/20/25		2	7/13/26	7/19/26		2	7/12/27	7/18/27
	3	7/18/22	7/24/22		3	7/17/23	7/23/23		3	7/15/24	7/21/24		3	7/21/25	7/27/25		3	7/20/26	7/26/26		3	7/19/27	7/25/27
	4	7/25/22	7/31/22		4	7/24/23	7/30/23		4	7/22/24	7/28/24		4	7/28/25	8/3/25		4	7/27/26	8/2/26		4	7/26/27	8/1/27
	5	8/1/22	8/7/22		5	7/31/23	8/6/23		5	7/29/24	8/4/24		5	8/4/25	8/10/25		5	8/3/26	8/9/26		5	8/2/27	8/8/27
	6	8/8/22	8/14/22		6	8/7/23	8/13/23		6	8/5/24	8/11/24		6	8/11/25	8/17/25		6	8/10/26	8/16/26		6	8/9/27	8/15/27
	7	8/15/22	8/21/22		7	8/14/23	8/20/23		7	8/12/24	8/18/24		7	8/18/25	8/24/25		7	8/17/26	8/23/26		7	8/16/27	8/22/27
	8	8/22/22	8/28/22		8	8/21/23	8/27/23		8	8/19/24	8/25/24		8	8/25/25	8/31/25		8	8/24/26	8/30/26		8	8/23/27	8/29/27
	9	8/29/22	9/4/22		9	8/28/23	9/3/23		9	8/26/24	9/1/24		9	9/1/25	9/7/25		9	8/31/26	9/6/26		9	8/30/27	9/5/27
	10	9/5/22	9/11/22		10	9/4/23	9/10/23		10	9/2/24	9/8/24		10	9/8/25	9/14/25		10	9/7/26	9/13/26		10	9/6/27	9/12/27
	11	9/12/22	9/18/22		11	9/11/23	9/17/23		11	9/9/24	9/15/24		11	9/15/25	9/21/25		11	9/14/26	9/20/26		11	9/13/27	9/19/27
	12	9/19/22	9/25/22		12	9/18/23	9/24/23		12	9/16/24	9/22/24		12	9/22/25	9/28/25		12	9/21/26	9/27/26		12	9/20/27	9/26/27
	13	9/26/22	10/2/22		13	9/25/23	10/1/23		13	9/23/24	9/29/24		13	9/29/25	10/5/25		13	9/28/26	10/4/26		13	9/27/27	10/3/27
4	1	10/3/22	10/9/22	4	1	10/2/23	10/8/23	4	1	10/1/24	10/6/24	4	1	10/6/25	10/12/25	4	1	10/5/26	10/11/26	4	1	10/4/27	10/10/27
	2	10/10/22	10/16/22		2	10/9/23	10/15/23		2	10/7/24	10/13/24		2	10/13/25	10/19/25		2	10/12/26	10/18/26		2	10/11/27	10/17/27
	3	10/17/22	10/23/22		3	10/16/23	10/22/23		3	10/14/24	10/20/24		3	10/20/25	10/26/25		3	10/19/26	10/25/26		3	10/18/27	10/24/27
	4	10/24/22	10/30/22		4	10/23/23	10/29/23		4	10/21/24	10/27/24		4	10/27/25	11/2/25		4	10/26/26	11/1/26		4	10/25/27	10/31/27
	5	10/31/22	11/6/22		5	10/30/23	11/5/23		5	10/28/24	11/3/24		5	11/3/25	11/9/25		5	11/2/26	11/8/26		5	11/1/27	11/7/27
	6	11/7/22	11/13/22		6	11/6/23	11/12/23		6	11/4/24	11/10/24		6	11/10/25	11/16/25		6	11/9/26	11/15/26		6	11/8/27	11/14/27
	7	11/14/22	11/20/22		7	11/13/23	11/19/23		7	11/11/24	11/17/24		7	11/17/25	11/23/25		7	11/16/26	11/22/26		7	11/15/27	11/21/27
	8	11/21/22	11/27/22		8	11/20/23	11/26/23		8	11/18/24	11/24/24		8	11/24/25	11/30/25		8	11/23/26	11/29/26		8	11/22/27	11/28/27
	9	11/28/22	12/4/22		9	11/27/23	12/3/23		9	11/25/24	12/1/24		9	12/1/25	12/7/25		9	11/30/26	12/6/26		9	11/29/27	12/5/27
	10	12/5/22	12/11/22		10	12/4/23	12/10/23		10	12/2/24	12/8/24		10	12/8/25	12/14/25		10	12/7/26	12/13/26		10	12/6/27	12/12/27
	11	12/12/22	12/18/22		11	12/11/23	12/17/23		11	12/9/24	12/15/24		11	12/15/25	12/21/25		11	12/14/26	12/20/26		11	12/13/27	12/19/27
	12	12/19/22	12/25/22		12	12/18/23	12/24/23		12	12/16/24	12/22/24		12	12/22/25	12/28/25		12	12/21/26	12/27/26		12	12/20/27	12/26/27
	13	12/26/22	1/1/23		13	12/25/23	12/31/23		13	12/23/24	12/29/24		13	12/29/25	1/4/26		13	12/28/26	1/3/27				