

S1

SITE PLAN

scale 1/32" = 1'-0"

EASTERN INDUSTRIAL WAREHOUSE

715-737 WASHINGTON STREET, PEMBROKE, MASSACHUSETTS

project 19652

date 1/31/20

Copyright © 2020 by Gendron Construction, LLC. The architectural plans, drawings, designs, specifications and other arrangements on this sheet are and shall remain the property of Gendron Construction, LLC. No part thereof shall be copied, disclosed to others, or used in connection with any work or project, other than the specified project for which they have been prepared and developed, without the express knowledge and written consent of Gendron Construction, LLC.



www.GenConDB.com

KEY NOTES	
1	POWER IN SLAB
2	AUDIO/VIDEO
3	SHOWER

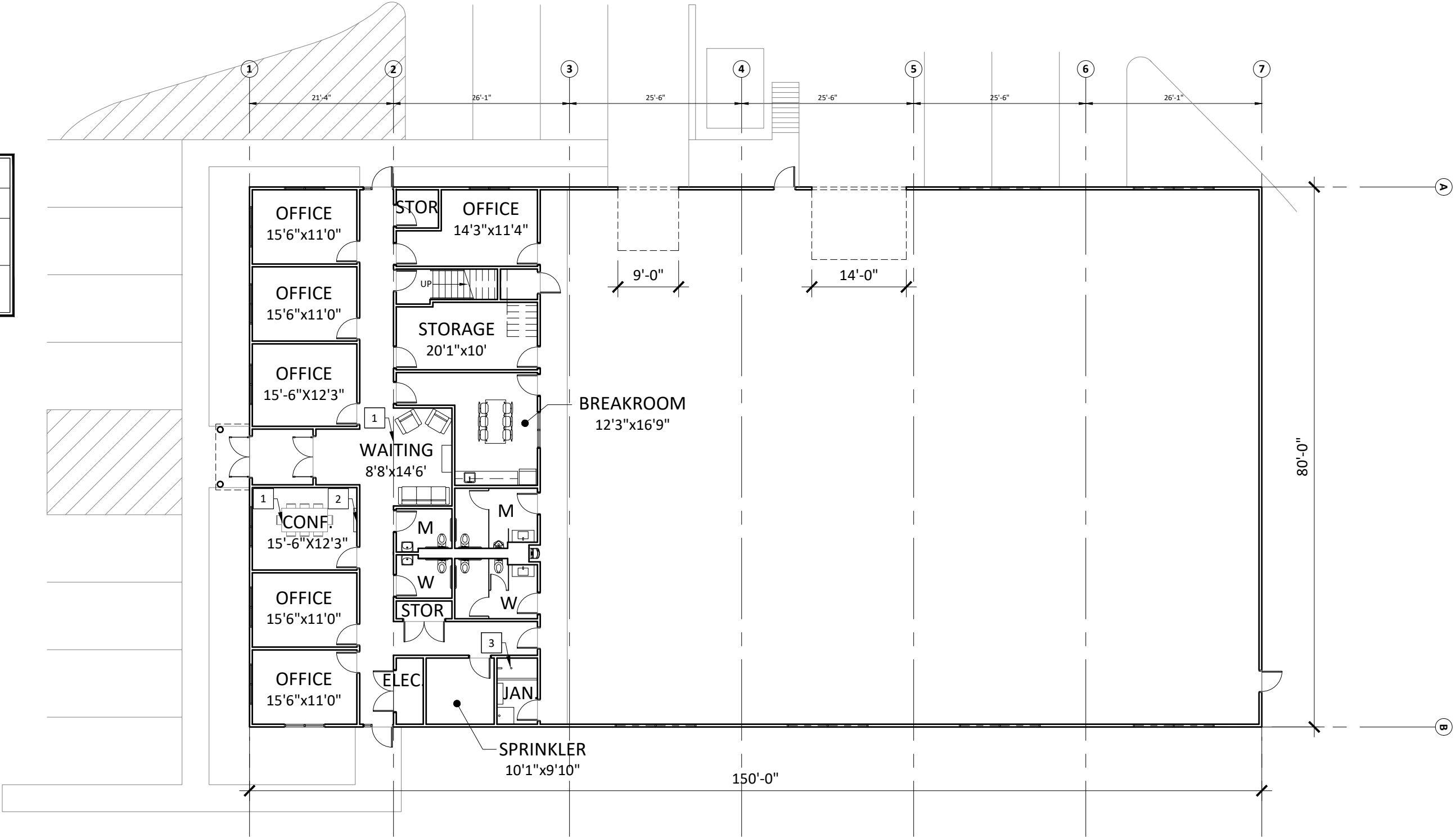

A1.1

FLOOR PLAN

scale 1/16" = 1'-0"

EASTERN INDUSTRIAL WAREHOUSE

715-737 WASHINGTON STREET, PEMBROKE, MASSACHUSETTS

project 19652
date 1/31/20



www.GenConDB.com

Copyright © 2020 by Gendron Construction, LLC. The architectural plans, drawings, designs, specifications and other arrangements on this sheet are and shall remain the property of Gendron Construction, LLC. No part thereof shall be copied, disclosed to others, or used in connection with any work or project, other than the specified project for which they have been prepared and developed, without the express knowledge and written consent of Gendron Construction, LLC.

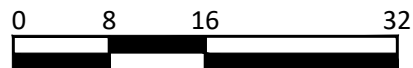
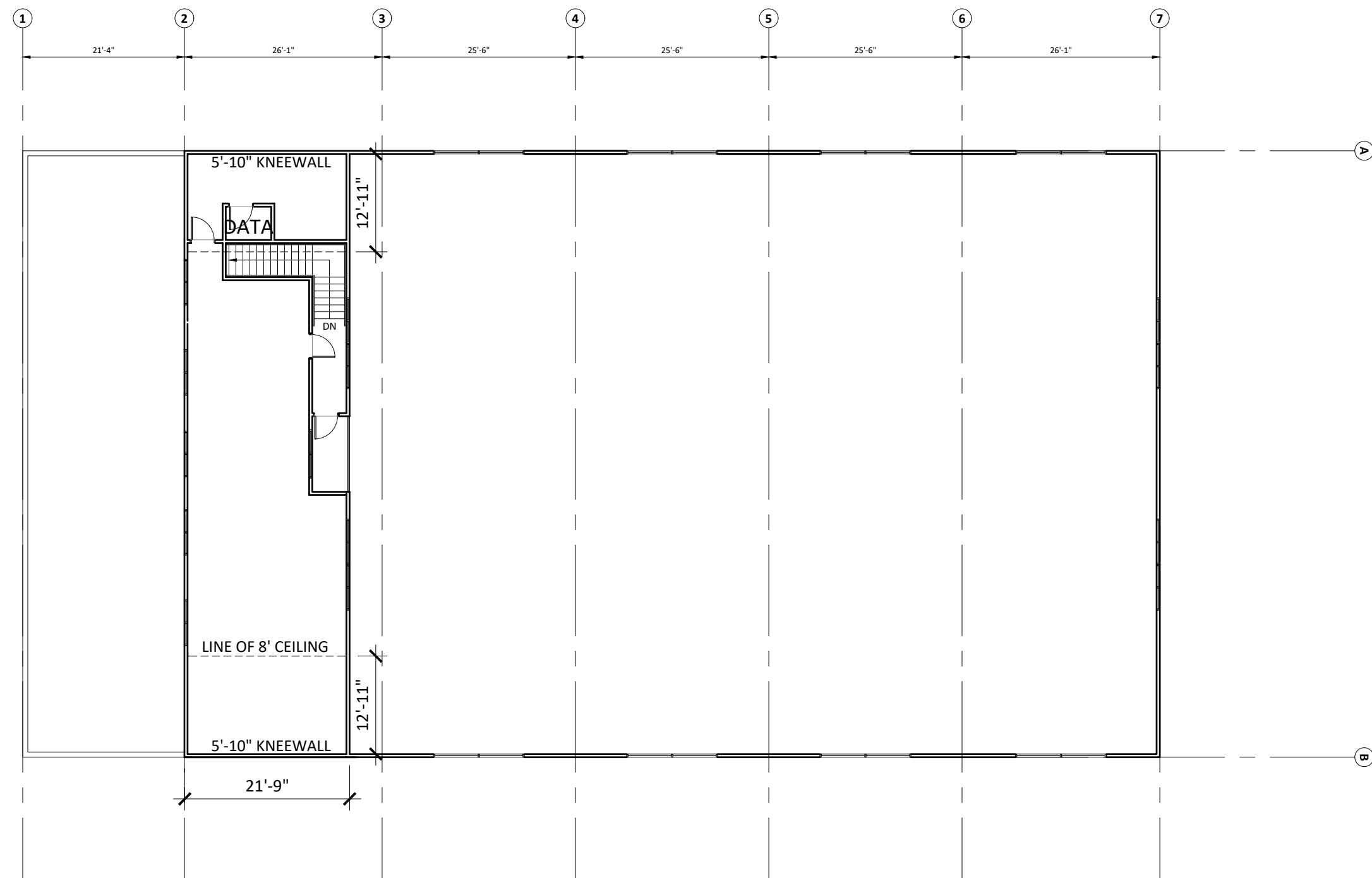

A1.2

MEZZ FLOOR PLAN

scale 1/16" = 1'-0"

EASTERN INDUSTRIAL WAREHOUSE

715-737 WASHINGTON STREET, PEMBROKE, MASSACHUSETTS

project 19652

date 1/31/20

Copyright © 2020 by Gendron Construction, LLC. The architectural plans, drawings, designs, specifications and other arrangements on this sheet are and shall remain the property of Gendron Construction, LLC. No part thereof shall be copied, disclosed to others, or used in connection with any work or project, other than the specified project for which they have been prepared and developed, without the express knowledge and written consent of Gendron Construction, LLC.



www.GenConDB.com

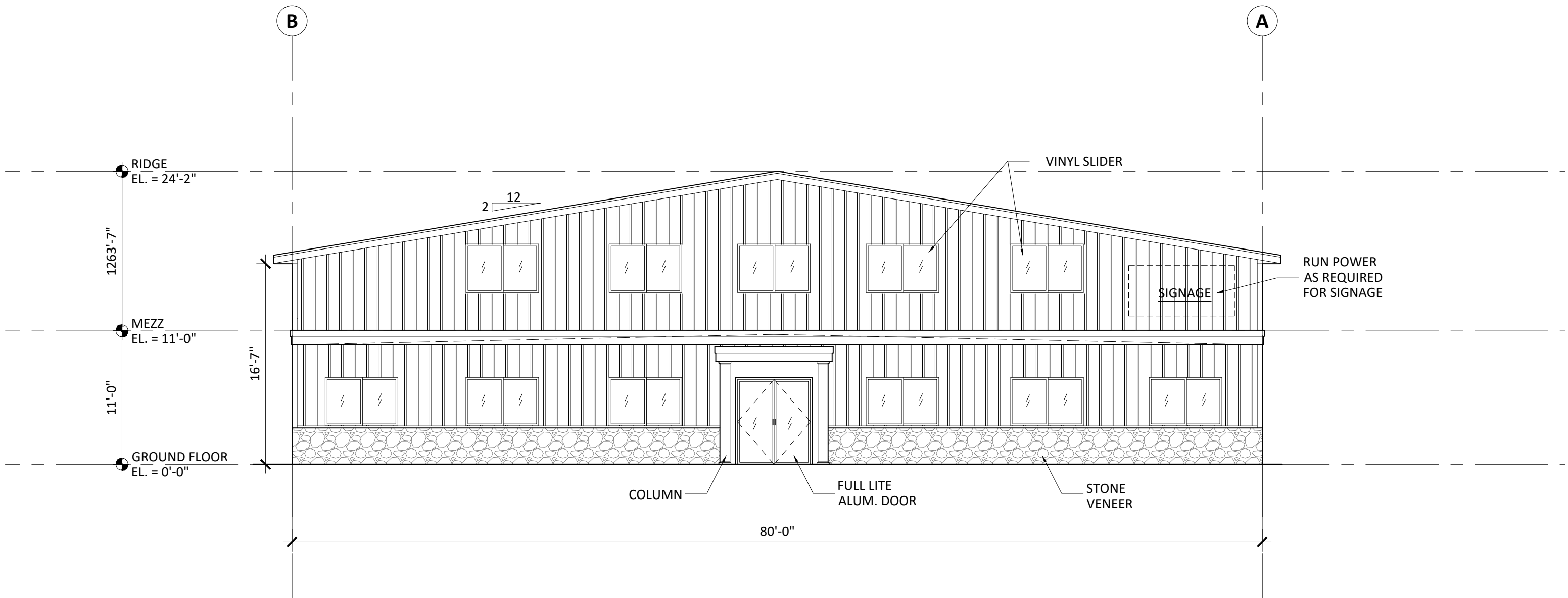

A3.1	FRONT EXTERIOR ELEVATION	project 19652	
	EASTERN INDUSTRIAL WAREHOUSE	date 1/31/20	
715-737 WASHINGTON STREET, PEMBROKE, MASSACHUSETTS		<small>Copyright © 2020 by Gendron Construction, LLC. The architectural plans, drawings, designs, specifications and other arrangements on this sheet are and shall remain the property of Gendron Construction, LLC. No part thereof shall be copied, disclosed to others, or used in connection with any work or project, other than the specified project for which they have been prepared and developed, without the express knowledge and written consent of Gendron Construction, LLC.</small>	
		www.GenConDB.com	

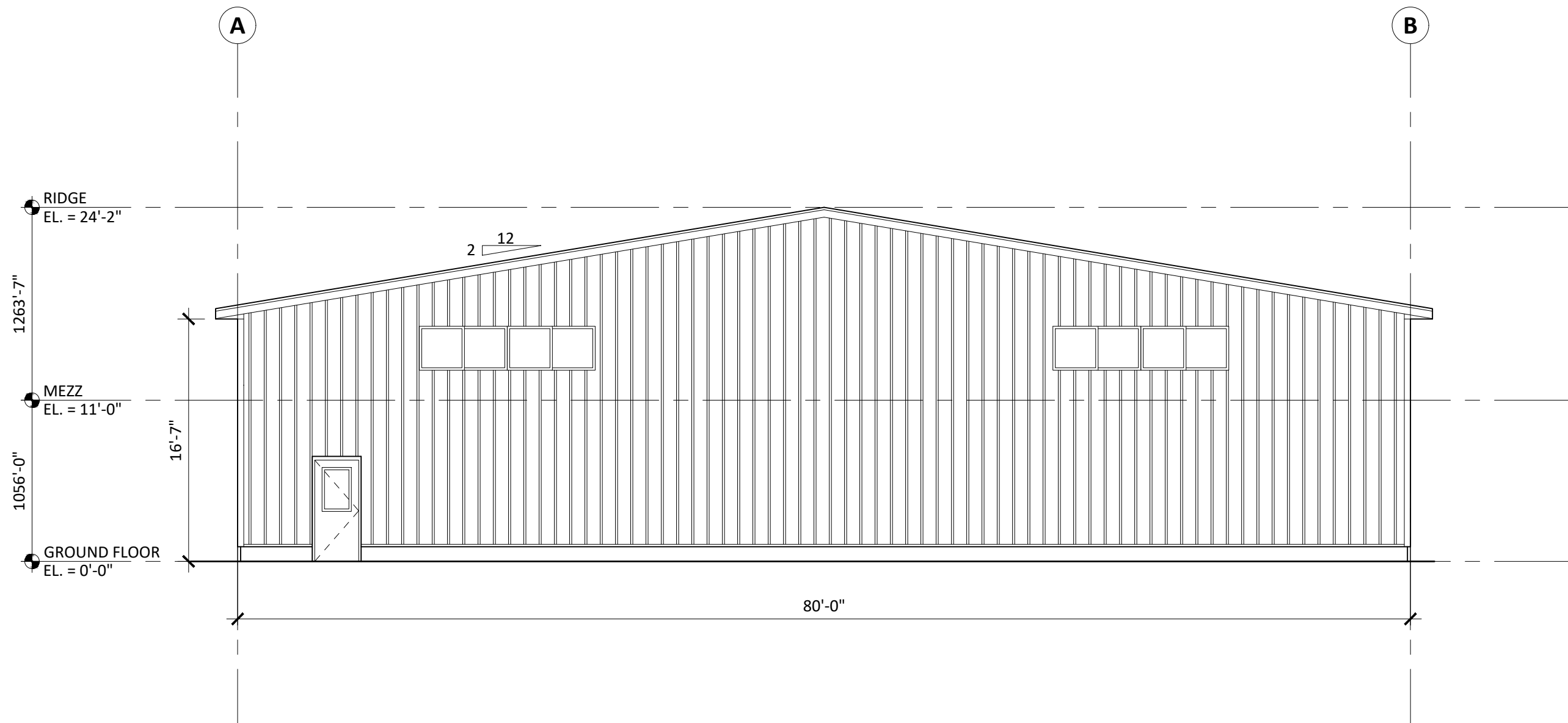

A3.2	REAR EXTERIOR ELEVATION	project 19652	
	scale 1/8" = 1'-0"	date 1/31/20	
EASTERN INDUSTRIAL WAREHOUSE		Copyright © 2020 by Gendron Construction, LLC. The architectural plans, drawings, designs, specifications and other arrangements on this sheet are and shall remain the property of Gendron Construction, LLC. No part thereof shall be copied, disclosed to others, or used in connection with any work or project, other than the specified project for which they have been prepared and developed, without the express knowledge and written consent of Gendron Construction, LLC.	
715-737 WASHINGTON STREET, PEMBROKE, MASSACHUSETTS		www.GenConDB.com	

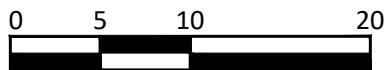
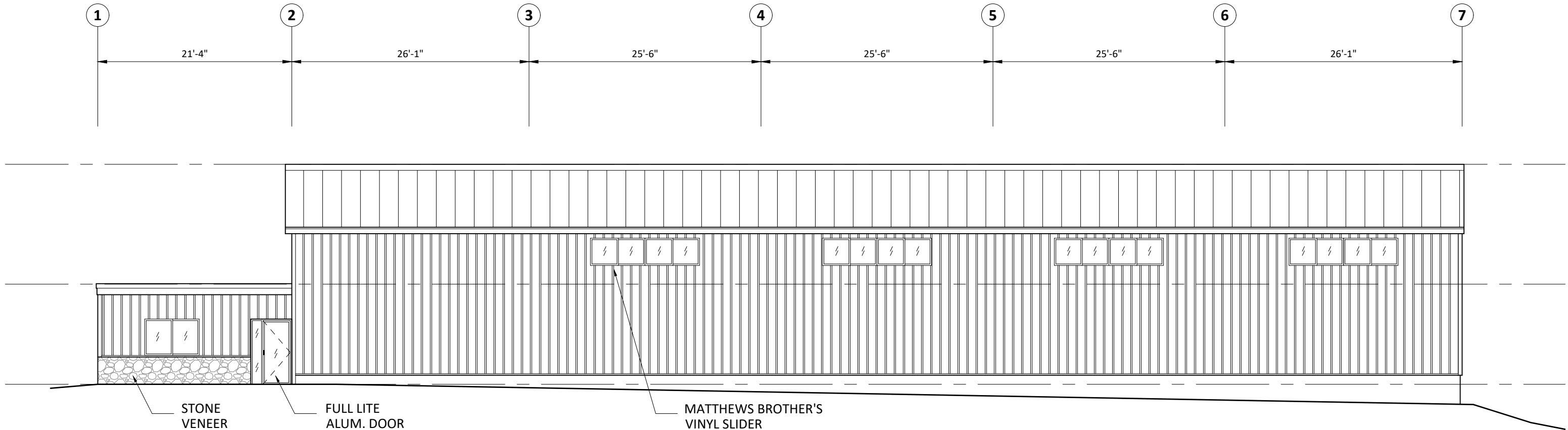

A3.3	RIGHT SIDE EXTERIOR ELEVATION	project 19652	
	scale 3/32" = 1'-0"	date 1/31/20	
EASTERN INDUSTRIAL WAREHOUSE		<small>Copyright © 2020 by Gendron Construction, LLC. The architectural plans, drawings, designs, specifications and other arrangements on this sheet are and shall remain the property of Gendron Construction, LLC. No part thereof shall be copied, disclosed to others, or used in connection with any work or project, other than the specified project for which they have been prepared and developed, without the express knowledge and written consent of Gendron Construction, LLC.</small>	
715-737 WASHINGTON STREET, PEMBROKE, MASSACHUSETTS			

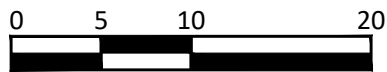
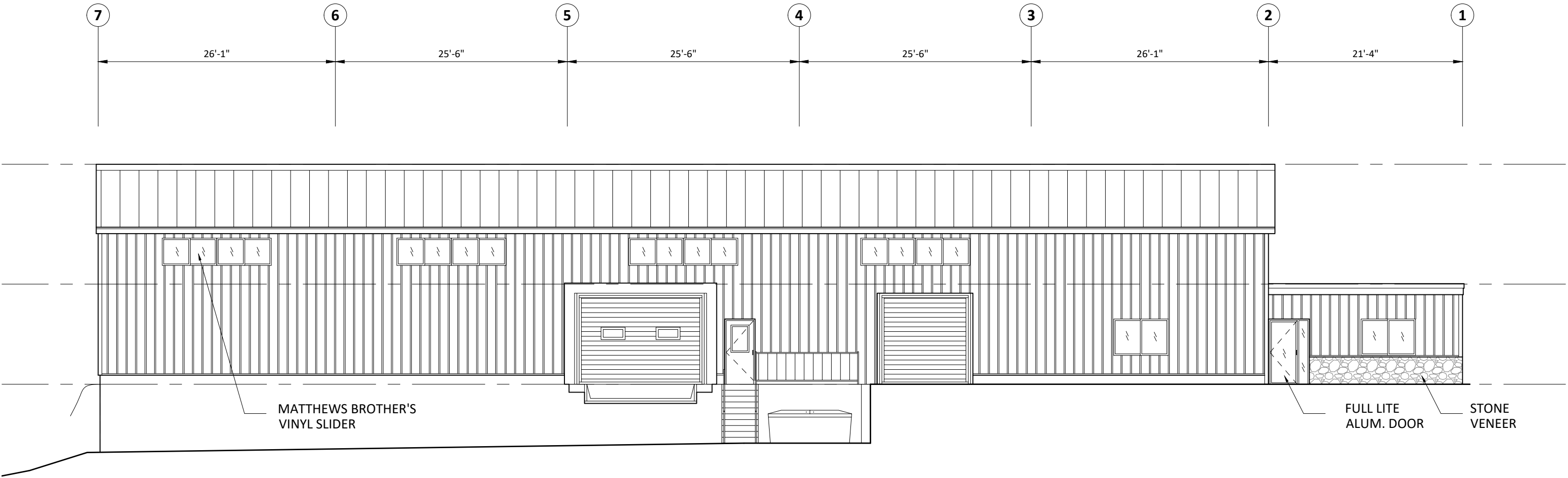

<div>A3.4</div>	LEFT SIDE EXTERIOR ELEVATION		project 19652	<div> www.GenConDB.com</div>
	scale 3/32" = 1'-0"		date 1/31/20	
	EASTERN INDUSTRIAL WAREHOUSE		<div><small>Copyright © 2020 by Gendron Construction, LLC. The architectural plans, drawings, designs, specifications and other arrangements on this sheet are and shall remain the property of Gendron Construction, LLC. No part thereof shall be copied, disclosed to others, or used in connection with any work or project, other than the specified project for which they have been prepared and developed, without the express knowledge and written consent of Gendron Construction, LLC.</small></div>	
715-737 WASHINGTON STREET, PEMBROKE, MASSACHUSETTS				

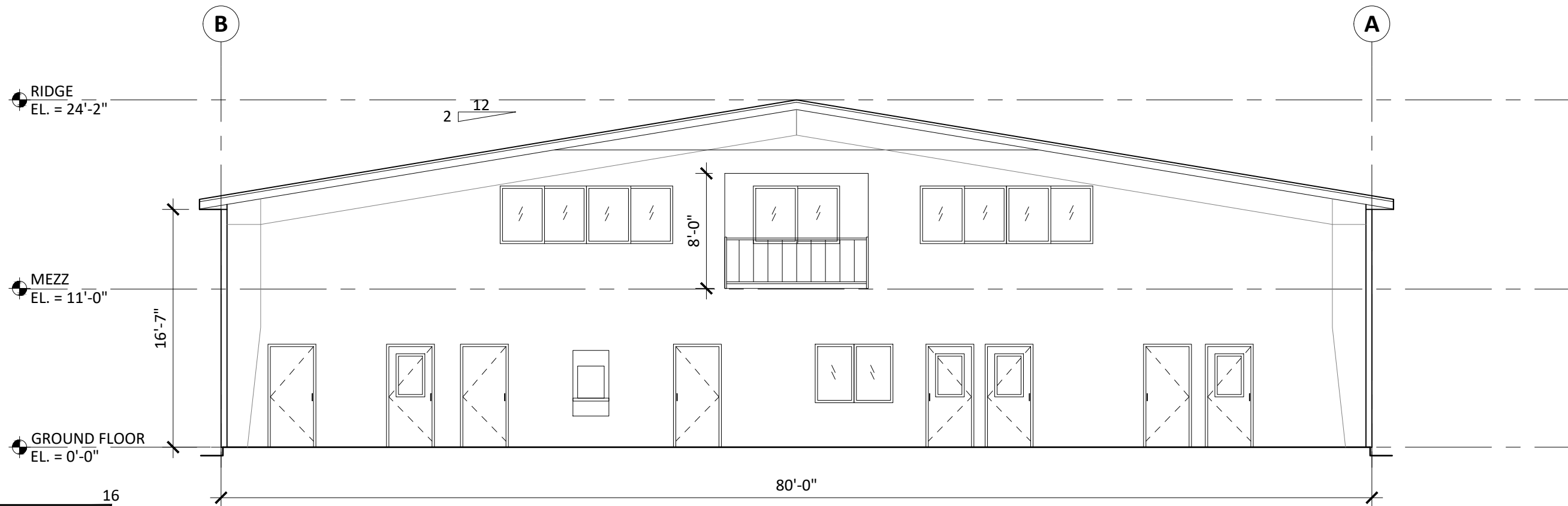
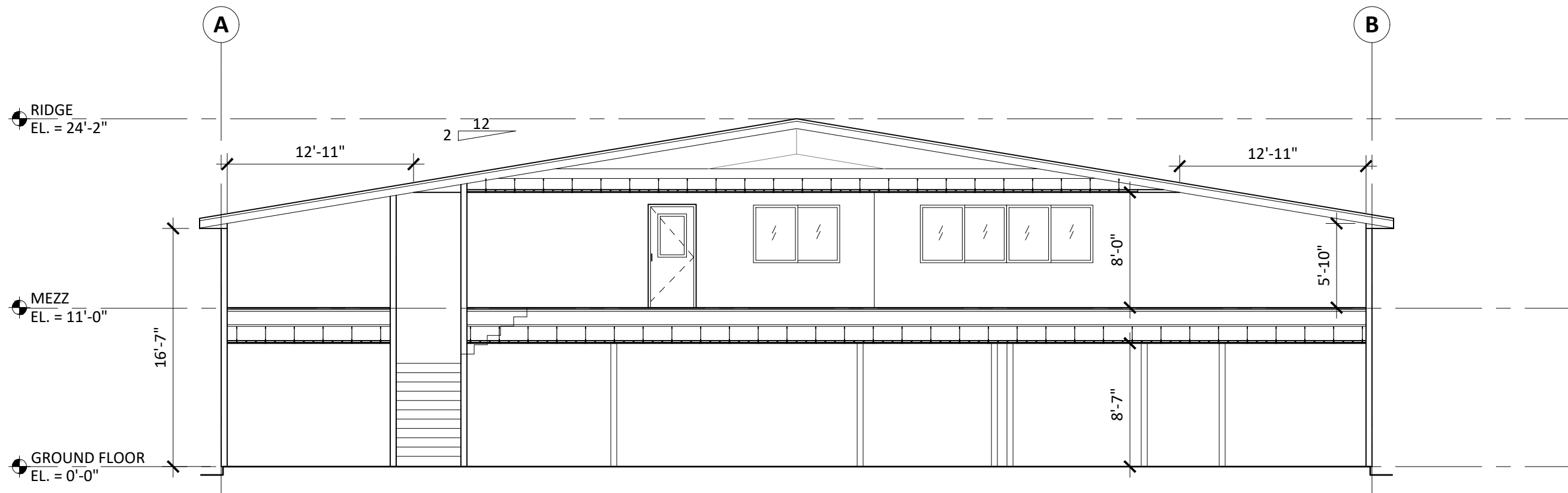

A4.1

BUILDING SECTIONS

scale 1/8" = 1'-0"

EASTERN INDUSTRIAL WAREHOUSE

715-737 WASHINGTON STREET, PEMBROKE, MASSACHUSETTS

project 19652

date 1/31/20



www.GenConDB.com

Copyright © 2020 by Gendron Construction, LLC. The architectural plans, drawings, designs, specifications and other arrangements on this sheet are and shall remain the property of Gendron Construction, LLC. No part thereof shall be copied, disclosed to others, or used in connection with any work or project, other than the specified project for which they have been prepared and developed, without the express knowledge and written consent of Gendron Construction, LLC.