



Comprehensive Permit Site Approval Application/Homeownership****

www.masshousing.com | www.masshousingrental.com

Comprehensive Permit Site Approval Application/Homeownership

Attached is the Massachusetts Housing Finance Agency ("MassHousing") application form for Project Eligibility/Site Approval ("Site Approval") under the state's comprehensive permit statute (M.G.L. c. 40B, Sections 20-23 enacted as Chapter 774 of the Acts of 1969) known as "Chapter 40B". Developers seeking a comprehensive permit to construct affordable housing under Chapter 40B and intending to use a MassHousing financing program or financing through the New England Fund ("NEF") program must receive Site Approval from MassHousing. This approval (also referred to as "project eligibility approval") is a required component of any comprehensive permit application to be submitted to the local Zoning Board of Appeals of the municipality in which the development is to be located.

As part of its review of your application, MassHousing will conduct an inspection of the site and will solicit comments from the relevant municipality. MassHousing will consider any relevant concerns that the municipality might have about the proposed project or the developer. The applicant is encouraged, therefore, to make contact with the municipality prior to submitting the Site Approval application in order to ensure that the applicant understands any concerns that the municipality may be likely to raise regarding the proposed development.

In order for a project to receive Site Approval, MassHousing must determine that (i) the applicant has sufficient legal control of the site; (ii) the applicant is a public agency, non-profit organization or limited dividend organization; and (iii) the applicant and the project are generally eligible under the requirements of the MassHousing program selected by the applicant, subject to final eligibility review and approval. Furthermore, MassHousing must determine that the site of the proposed project is generally appropriate for residential development (taking into consideration municipal actions previously taken to meet affordable housing needs) and that the conceptual project design is generally appropriate for the site. In order for MassHousing to be able to make these findings (required by 760 CMR 56.04 (4)), it is important that you answer all questions in the application and include all required attachments.

Please note that MassHousing requires that all applicants meet with a member of our 40B Department staff before submitting their application. Applications for any projects that have not been the subject of a required pre-application meeting will not be accepted or processed.

Upon completion of its analysis, MassHousing will either issue a Site Approval Letter that approves, conditionally approves or denies the application. If the application is approved, the applicant should apply to the Zoning Board of Appeals within two years from the date of the Site Approval Letter (unless MassHousing extends such term in writing).

Please note that Site Approval from MassHousing does not constitute a loan commitment by MassHousing or any other financing program. All potential MassHousing financing is subject to further review and underwriting by MassHousing's Rental Lending Department.

Please be sure you have familiarized yourself with all of the applicable requirements set forth in the Chapter 40B regulations and guidelines, which can be found at

www.mass.gov/hed/economic/eohed/dhcd/legal/regs/760-cmr-56.html and
www.mass.gov/hed/docs/dhcd/legal/comprehensivepermitguidelines.pdf

Instructions for completing the Site Approval Application are included in the application form, which is attached. The completed application form and all additional documentation should be sent, after your pre-application meeting has been held, to

Gregory Watson, Manager of Comprehensive Permit Programs
MassHousing, One Beacon Street, Boston, MA 02108

We look forward to working with you on your proposed development. Please contact Gregory Watson at 617-854-1880 or gwatson@masshousing.com to discuss scheduling your pre-application meeting or if there is any assistance that we can provide in the meantime to make your application process a smooth and efficient one.

Our Commitment to You

MassHousing recognizes that applicants seek some measure of predictability regarding the timeframe for our processing of their applications. Our staff will endeavor to adhere to the following schedule for reviewing applications for site approval:

Within two (2) business days of receipt of your application (provided that you have attended a required pre-application meeting) a member of our staff will notify you of any of the items listed on the checklist at the end of the application form that were missing from your application package. Please note that our acknowledgement of receipt of an item does not indicate that any substantive review has yet taken place.

If your application package is missing any of the items indicated on the checklist by an asterisk, we will not be able to continue processing your application until such items are received.

If we have received the information that is crucial to the commencement of our review process, we will proceed to (i) give the municipality a period of thirty (30) days in which to submit comments relating to your proposal; (ii) schedule and conduct a site visit; and (iii) solicit bids for and commission and review an "as is" appraisal of your site.

If during our review of your application package we determine that additional information or clarification is needed, we will notify you as soon as possible. Depending on when we receive such additional information, this may affect the amount of time required for MassHousing to complete the site approval process.

Assuming that your application package was complete and that you respond in a timely manner to requests for additional information or clarification, we would expect to issue or deny your site approval within 60 days of our receipt of your application package.



**Application for Chapter 40B Project Eligibility/Site Approval
for MassHousing-Financed and New England Fund (“NEF”) Homeownership Projects**

Please be sure to answer ALL questions. Indicate “N/A”, “None” or “Same” when necessary.

Section 1: GENERAL INFORMATION (also see Required Attachments listed at end of Section 1)

Name of Proposed Project: _____

Municipality: _____

Address of Site: _____

Cross Street (if applicable): _____

Zip Code: _____

Tax Parcel I.D. Number(s) (Map/Block/Lot): _____

Name of Proposed Development Entity (typically a single purpose entity): _____

Entity Type: Limited Dividend Organization _____ Non-Profit* _____ Government Agency _____

** If the Proposed Development Entity is a Non-Profit, please contact MassHousing regarding additional documentation that must be submitted.*

Has this entity already been formed? Yes ___ No ___

Name of Applicant (typically the Proposed Development Entity or its controlling entity or individual): _____

Applicant's Web Address, if any: _____

Does the Applicant have an identity of interest with any other member of the development team or other party to the Proposed Project? Yes ___ No ___ If yes, please explain: _____

Primary Contact Information (required)

Name of Individual: _____

Relationship to Applicant: _____

Name of Company (if any): _____

Street Address: _____

City/State/Zip: _____

Telephone (office and cell) and Email: _____

Secondary Contact Information (required)

Name of Individual: _____

Relationship to Applicant: _____

Name of Company (if any): _____

Street Address: _____

City/State/Zip: _____

Telephone (office and cell) and Email: _____

Additional Contact Information (optional)

Name of Individual: _____

Relationship to Applicant: _____

Name of Company (if any): _____

Street Address: _____

City/State/Zip: _____

Telephone (office and cell) and Email: _____

Anticipated Permanent Financing: MassHousing____ NEF Bank ____

If NEF Bank, Name of Bank: _____

Total Number of Units _____ # Affordable Units _____ # Market Rate Units _____

Age Restricted? Yes/No _____ If Yes, 55+ or 62+? _____

Brief Project Description (150 words or less): _____

This image shows a blank sheet of white paper with horizontal ruling lines. The lines are evenly spaced and extend across the width of the page. There are no margins, text, or other markings on the paper.

Required Attachments Relating to Section 1

1.1 Location Map

Provide a USGS or other form of map clearly marked to show the site's location, and an approximate property boundary.

1.2 Tax Map

Provide a copy of municipal tax map (assessor's plan) with subject parcels and parcel ID #'s clearly identified.

1.3 Directions

Provide detailed written directions to the site, noting the entrance to the site, relevant boundaries and any prominent landmarks that can be used for identification purposes.

Application for Chapter 40B Project Eligibility/Site Approval for MassHousing-Financed and New England Fund (“NEF”) Homeownership Projects

Section 2: EXISTING CONDITIONS / SITE INFORMATION (also see Required Attachments listed at end of Section 2)

In order to issue Site Approval, MassHousing must find (as required by 760 CMR 56.04 (4)) that the site is generally appropriate for residential development.

Name of Proposed Project: _____

Buildable Area Calculations

Sq. Feet/Acres (enter “0” if applicable—do not leave blank)

Total Site Area	
Wetland Area	
Flood/Hazard Area	
Endangered Species Habitat (animal and/or plant)	
Conservation/Article 97 Land	
Protected Agricultural Land	
Other Non-Buildable (Describe)	
Total Non-Buildable Area	
Total Buildable Site Area	

Current use of the site and prior use if known: _____

Is the site located entirely within one municipality? Yes ___ No ___

If not, in what other municipality is the site located? _____

How much land is in each municipality? (the Existing Conditions Plan must show the municipal boundary lines) _____

Current zoning classification and principal permitted uses: _____

Previous Development Efforts

Please list (on the following page) any previous applications pertaining to construction on or development of the site, including (i) type of application (comprehensive permit, subdivision, special permit, etc.); (ii) application filing date; (iii) date of denial, approval or withdrawal. Also indicate the current Applicant’s role, if any, in the previous applications. Note that, pursuant to 760 CMR 56.03 (1), a decision of a Zoning Board of Appeals to deny a Comprehensive Permit, or (if the Statutory Minima defined at 760 CMR 56.03 (3) (b or c) have been satisfied) grant a Comprehensive Permit with conditions, shall be upheld if a related application has previously been received, as set forth in 760 CMR 56.03 (7).

To the best of your knowledge, has this site ever been rejected for project eligibility/site approval by another subsidizing agency or authority? _____

Existing Utilities and Infrastructure	Yes/No	Description
Wastewater-private wastewater treatment		
Wastewater-public sewer		
Storm Sewer		
Water-public water		
Water-private well		
Natural Gas		
Electricity		
Roadway Access to Site		
Sidewalk Access to Site		
Other		

Describe surrounding land use(s): _____

Surrounding Land Use/Amenities	Distance from Site	Available by Public Transportation?
Shopping Facilities		
Schools		
Government Offices		
Multi-Family Housing		
Public Safety Facilities		
Office/Industrial Uses		
Conservation Land		
Recreational Facilities		
Houses of Worship		
Other		

List any public transportation near the site, including type of transportation and distance from the site:

Site Characteristics and Development Constraints

Please answer "Yes", "No" or "Unknown" to the following questions. If the answer is "Yes" please identify on Existing Conditions Plan as required for Attachment 2.1 and provide additional information and documentation as an attachment as instructed for Attachment 2.4., "Documentation Regarding Site Characteristics/Constraints".

Are there any easements, rights of way or other restrictions of record affecting the development of the site? _____

Are there documented hazardous waste sites on or within a 1/2 mile radius of the site? _____

Is there any evidence of underground storage tanks or releases of hazardous material, including hazardous waste, on the site or within close proximity to the site? _____

Are there any above-ground storage containers with flammable or explosive petroleum products or chemicals on or within 1/2 mile of the site? _____

Is the site, or any portion thereof, located within a designated flood hazard area? _____

Does the site include areas designated by Natural Heritage as endangered species habitat? _____

Are there documented state-designated wetlands on the site? _____

Are there documented vernal pools on the site? _____

Is the site within a local, state or federal Historic District? _____

Is the site or any building(s) on the site listed, nominated or eligible for listing on the National Register of Historic Places? _____

Has the site or any building(s) on the site been designated as a local, state or national landmark? _____

Are there existing buildings and structures on site? _____

Does the site include documented archeological resources? _____

Does the site include significant areas of ledge? _____

Does the site include areas with slopes greater than 10%? _____

If applying for MassHousing Financing, is any portion of the site considered "Prime" or "Unique" agricultural land under Executive Order 193? _____

Required Attachments Relating to Section 2

2.1 Existing Conditions Plan

Please provide a detailed Existing Conditions Plan showing the entire site prepared, signed and stamped by a registered engineer or land surveyor. Plans should be prepared at a scale of 1"=100' or 1"=200' and should include the following information:

- a. Reduced scale locus map
- b. Surveyed property boundaries
- c. Topography (2' contours)
- d. Wetland boundaries (if applicable)
- e. Existing utilities (subsurface and above ground)
- f. Natural features including bodies of water, rock outcroppings
- g. Existing easements and/or rights of way on the property
- h. Existing buildings and structures, including walls, fences, wells
- i. Existing vegetated areas; specimen trees or those with caliper greater than 18" should be shown individually
- j. Existing site entries and egresses

Please provide two (2) sets of full size (30" x 40" plans) along with three (3) sets of 11" x 17" reproductions.

2.2 Aerial Photographs

Please provide one or more aerial photograph(s) of the site (such as those available online) showing the immediate surrounding area if available. Site boundaries and existing site entrance and access points must be clearly marked.

2.3 Site/Context Photographs

Please provide photographs of the site and surrounding physical and neighborhood context, including nearby buildings, significant natural features and land uses. Please identify the subject and location of all photographs.

2.4 Documentation Regarding Site Characteristics/Constraints

Please provide documentation of site characteristics and constraints as directed including narratives, summaries and relevant documentation including:

- Flood Insurance Rate Map (FIRM) showing site boundaries
- Wetlands delineation
- Historic District nomination(s)

2.5 By-Right Site Plan *(if available)*

MassHousing will commission, at your expense, an "as-is" appraisal of the site in accordance with the Guidelines, Section B (1). Therefore, if there is a conceptual development plan which would be permitted under current zoning and which you would like the appraiser to take into consideration, or if permits have been issued for alternative development proposals for the site, please provide two (2) copies of a "by-right" site plan showing the highest and best use of the site under current zoning, and copies of any existing permits. These will assist the appraiser in determining the "as is" value of the site without any consideration being given to its potential for development under Chapter 40B.

Application for Chapter 40B Project Eligibility/Site Approval for MassHousing-Financed and New England Fund (“NEF”) Homeownership Projects

Section 3: PROJECT INFORMATION (also see Required Attachments listed at end of Section 3)

In order to issue Site Approval, MassHousing must find (as required by 760 CMR 56.04 (4)) that the proposed project appears generally eligible under the requirements of the housing subsidy program and that the conceptual project design is generally appropriate for the site.

Name of Proposed Project: _____

Project Type (mark both if applicable): New Construction _____ Rehabilitation _____ Both _____

Total Number of Dwelling Units: _____

Total Number of Affordable Units: _____

Unit Mix: Affordable Units

Unit Type	0 Bedroom	1 Bedroom	2 Bedroom	3 Bedroom	4 Bedroom
Number of Units					
Number of Bathrooms					
Square Feet/Unit					

Unit Mix: Market Rate

Unit Type	0 Bedroom	1 Bedroom	2 Bedroom	3 Bedroom	4 Bedroom
Number of Units					
Number of Bathrooms					
Square Feet/Unit					

Percentage of Units with 3 or More Bedrooms*: _____

** Note that the January 17, 2014 Interagency Agreement Regarding Housing Opportunities for Families with Children requires that at least 10% of the units in the project must have three (3) or more bedrooms. Evidence of compliance with this requirement must be provided at Final Approval.*

Number of Handicapped Accessible Units: _____ Market Rate: _____ Affordable: _____

Gross Density (units per acre): _____

Net Density (units per buildable acre): _____

Residential Building Information

Building Type and Style <i>(single-family detached, townhouse, multi-family)</i>	Construction or Rehabilitation	Number of Stories	Height	GFA	Number Bldgs. of this type

Non-Residential Building Information

Building Type and Style	Construction or Rehabilitation	Number of Stories	Height	GFA	Number Bldgs. of this type

Will all features and amenities available to market unit residents also be available to affordable unit residents?

If not, explain the differences. _____

Parking

Total Parking Spaces Provided: _____

Ratio of Parking Spaces to Housing Units: _____

Lot Coverage *(Estimate the percentage of the site used for the following)*

Buildings: _____

Parking and Paved Areas: _____

Usable Open Space: _____

Unusable Open Space: _____

Lot Coverage: _____

Does project fit definition of "Large Project" (as defined in 760 CMR 56.03 (6))? Yes/No _____

Required Attachments Relating to Section 3

3.1 Preliminary Site Layout Plan(s)

Please provide preliminary site layout plans of the entire site prepared, signed and stamped by a registered architect or engineer. Plans should be prepared at a scale of 1"=100' or 1"=200', and should show

- Proposed site grading (2' contours)
- Existing lot lines
- Easements (existing and proposed)
- Access to a public way must be identified
- Required setbacks
- Proposed site circulation (entrances/egresses, roadways, driveways, parking areas, walk ways, paths, trails)
- Building and structure footprints (label)
- Utilities (existing and proposed)
- Open space areas
- Schematic landscaping and screening
- Wetland and other restricted area boundaries and buffer zones

Please provide two (2) sets of full size (30" x 40") plans along with three (3) sets of 11" x 17" reproductions.

3.2 Graphic Representations of Project/Preliminary Architectural Plans

- Typical floor plans
- Unit plans showing dimensions, bedrooms, bathrooms and overall unit layout
- Exterior elevations, sections, perspectives and illustrative rendering.

3.3 Narrative Description of Design Approach

Provide a narrative description of the approach to building massing, style and exterior materials; site layout; and the relationship of the project to adjacent properties, rights of way and existing development patterns. The handbook called [Approach to Chapter 40B Design Reviews](#) prepared by the Cecil Group in January 2011 may be helpful in demonstrating the nature of the discussion that MassHousing seeks in this narrative.

3.4 Tabular Zoning Analysis

Zoning analysis in tabular form comparing existing zoning requirements to the waivers that you will request from the Zoning Board of Appeals for the proposed project, showing required and proposed dimensional requirements including lot area; frontage; front, side and rear setbacks; maximum building coverage; maximum lot coverage; height; number of stories; maximum gross floor area ratio; units per acre; units per buildable acre; number of parking spaces per unit/square foot; and total number of parking spaces (proposed and required).

3.5 Completed Sustainable Development Principles Evaluation Assessment Form *(see attached form)*

All developments seeking Chapter 40B site approval must demonstrate consistency with the Commonwealth's May 2007 Sustainable Development Principles.

Application for Chapter 40B Project Eligibility/Site Approval for MassHousing-Financed and New England Fund ("NEF") Homeownership Projects

Section 4: SITE CONTROL (also see Required Attachments listed at end of Section 4)

In order to issue Site Approval, MassHousing must find (as required by 760 CRM 56.04 (4)) that the Applicant controls the site.

Name of Proposed Project: _____

Describe current ownership status of the entire site as shown on the site layout plans (attach additional sheets as necessary if the site is comprised of multiple parcels governed by multiple deeds or agreements):

Owned (or ground leased) by Development Entity or Applicant _____

Under Purchase and Sale Agreement _____

Under Option Agreement _____

Note: The Grantee/Buyer on each document must be either the Applicant or the Proposed Development Entity, or you must attach an explanation showing direct control of the Grantee/Buyer by the Applicant or the Proposed Development Entity.

Grantor/Seller: _____

Grantee/Buyer: _____

Grantee/Buyer is (check one):

Applicant _____ Development Entity _____ Managing General Partner of Development Entity _____

General Partner of Development Entity _____ Other (explain) _____

Are the Parties Related? _____

For Deeds or Ground Leases

Date(s) of Deed(s) or Ground Lease(s): _____

Purchase Price: _____

For Purchase and Sale Agreements or Option Agreements

Date of Agreement: _____

Expiration Date: _____

If an extension has been granted, date of extension: _____

If an extension has been granted, new expiration date: _____

Purchase Price: _____

Will any easements or rights of way over other properties be required in order to develop the site as proposed?

Yes _____ No _____

If Yes, please describe current status of easement:

Owned (or ground leased) by Development Entity or Applicant _____

Under Purchase and Sale Agreement _____

Under Option Agreement _____

Note: The Grantee/Buyer on each document must be either the Applicant or the Proposed Development Entity, or you must attach an explanation showing direct control of the Grantee/Buyer by the Applicant or the Proposed Development Entity.

Grantor/Seller: _____

Grantee/Buyer: _____

Are the Parties Related? _____

For Easements

Date(s) of Easement(s): _____

Purchase Price: _____

For Easement Purchase and Sale Agreements or Easement Option Agreements

Date of Agreement: _____

Expiration Date: _____

If an extension has been granted, date of extension: _____

If an extension has been granted, new expiration date: _____

Purchase Price: _____

Required Attachments Relating to Section 4

4.1 Evidence of Site Control *(required)*

Copies of all applicable, fully executed documents (deed, ground lease, purchase and sale agreement, option agreement, land disposition agreement) showing evidence of site control, including any required easements, along with copies of all amendments and extensions. Copies of all plans referenced in documents must be included.

Application for Chapter 40B Project Eligibility/Site Approval for MassHousing-Financed and New England Fund (“NEF”) Homeownership Projects

Section 5: FINANCIAL INFORMATION – Site Approval Application Homeownership 40B

In order to issue Site Approval, MassHousing must find (as required by 760 CMR 56.04 (4)) that an initial pro forma has been reviewed and that the Proposed Project appears financially feasible and consistent with the Chapter 40B Guidelines, and that the Proposed Project is fundable under the applicable program.

Name of Proposed Project: _____

Initial Capital Budget (please enter “0” when no such sales/revenue or cost is anticipated)

Sales/Revenue

Market	_____
Affordable	_____
Identity of Interest (Market)	_____
Other Income	_____
Total Sales/Revenue	_____

Pre-Permit Land Value, Reasonable Carrying Costs

Item	Budgeted
Site Acquisition: pre-permit land value (to be determined by MassHousing commissioned appraisal) plus reasonable carrying costs.	

Costs

Item	Budgeted
Acquisition Cost	
Site Acquisition: pre-permit land value (to be determined by MassHousing Commissioned Appraisal) plus reasonable carrying costs	_____
Subtotal – Acquisition Costs	_____
Construction Costs – Residential Construction (Hard Costs)	
Building Structure Costs	_____
Hard Cost Contingency	_____
Subtotal – Residential Construction (Hard Costs)	_____

Costs

Item	Budgeted
Construction Costs – Site Work (Hard Costs)	
Earth Work	_____
Utilities: On Site	_____
Utilities: Off Site	_____
Roads and Walks	_____
Site Improvement	_____
Lawns and Planting	_____
Geotechnical Condition	_____
Environmental Remediation	_____
Demolition	_____
Unusual Site Conditions/Other Site Work	_____
Subtotal – Site Work (Hard Costs)	_____
Construction Costs – General Conditions, Builders Overhead and Profit (Hard Costs)	
General Conditions	_____
Builder's Overhead	_____
Builder's Profit	_____
Subtotal – General Conditions Builder's Overhead and Profit (Hard Costs)	_____
General Development Costs (Soft Costs)	
Appraisal and Marketing Study <i>(not 40B "as is" appraisal)</i>	_____
Lottery	_____
Commissions/Advertising-Affordable	_____
Commissions/Advertising-Market	_____
Model Unit	_____
Closing Costs <i>(unit sales)</i>	_____
Real Estate Taxes <i>(during construction)</i>	_____
Utility Usage <i>(during construction)</i>	_____
Insurance <i>(during construction)</i>	_____
Security <i>(during construction)</i>	_____
Inspecting Engineer	_____
Fees to Others	_____
Construction Loan Interest	_____
Fees to Construction Lender	_____
Architectural	_____
Engineering	_____
Survey, Permits, etc.	_____
Clerk of the Works	_____
Construction Manager	_____

Item	Budgeted
General Development Costs (Soft Costs) – Continued	
Bond Premiums (<i>Payment/Performance/Lien Bond</i>)	_____
Legal	_____
Title (<i>including title insurance</i>) and Recording	_____
Accounting and Cost Certification (<i>incl. 40B</i>)	_____
Relocation	_____
40B Site Approval Processing Fee	_____
40B Technical Assistance/Mediation Fund Fee	_____
40B Land Appraisal Cost (<i>as-is value</i>)	_____
40B Final Approval Processing Fee	_____
40B Subsidizing Agency Cost Certification Examination Fee	_____
40B Monitoring Agent Fees	_____
40B Surety Fees	_____
Other Financing Fees	_____
Development Consultant	_____
Other Consultants (<i>describe</i>) _____	_____
Other Consultants (<i>describe</i>) _____	_____
Soft Cost Contingency	_____
Other General Development (Soft) Costs	_____
Subtotal – General Development Costs (Soft Costs)	_____
Developer Overhead	
Developer Overhead	_____
Subtotal – Developer Overhead	_____
Summary of Subtotals	
Sales/Revenue	_____
Site Acquisition	_____
Residential Construction	_____
Site Work	_____
Builder's Overhead, Profit and General Conditions	_____
General Development Costs	_____
Developer Overhead	_____
Summary	
Total Sales/Revenue	_____
Total Development Costs (TDC)	_____
Profit (Loss) from Sales/Revenue	_____
Percentage of Profit (Loss) Over the Total Development Costs	_____

Required Attachments Relating to Section 5

5.1 New England Fund Lender Letter of Interest *(required for projects with NEF financing)*

Please attach a Letter of Interest from a current Federal Home Loan Bank of Boston (FHLBB) member bank regarding financing for the proposed development. The letter of interest must include, at a minimum, the following:

- Identification of proposed borrower, and brief description of the bank's familiarity with the borrower;
- Brief description of the Proposed Project, including location, number of units, and type of building (townhouse, garden style, etc.);
- Confirmation that the bank is a current FHLBB member bank and that the bank will specifically use NEF funds for the proposed development.

NOTE: Binding Construction and Permanent Financing Commitments (or evidence of closed loans) will be required at the time you apply for Final Approval from MassHousing.

5.2 Market Sale Comparables *(required)*

Please provide a listing of market sales being achieved in properties comparable to the proposed project.

5.3 Market Study *(if available)*

MassHousing may require a market study at Final Approval for projects located in areas where the need or demand for the type of housing being proposed cannot be clearly demonstrated.

Application for Chapter 40B Project Eligibility/Site Approval for MassHousing-Financed and New England Fund (“NEF”) Homeownership Projects

Section 6: APPLICANT QUALIFICATIONS, ENTITY INFORMATION AND CERTIFICATION

In order to issue Site Approval, MassHousing must find (as required by 760 CRM 56.04 (4)) that the applicant is either a non-profit public agency or would be eligible to apply as a Limited Dividend Organization and meets the general eligibility standards of the program.

Name of Proposed Project: _____

Development Team

Developer/Applicant: _____

Development Consultant (if any): _____

Attorney: _____

Architect: _____

Contractor: _____

Lottery Agent: _____

Management Agent: _____

Other (specify): _____

Other (specify): _____

Role of Applicant in Current Proposal

Development Task	Developer/Applicant	Development Consultant (identify)
Architecture and Engineering		
Local Permitting		
Financing Package		
Construction Management		
Other		

Applicant's Ownership Entity Information

Please identify for each of (i) the Applicant and, if different (ii) the Proposed Development Entity, the following (collectively with the Applicant and the Proposed Development Entity, the "Applicant Entities"): the Managing Entities, Principals, Controlling Entities and Affiliates of each.

Note: For the purposes hereof, "Managing Entities" shall include all persons and entities (e.g., natural persons, corporations, partnerships, limited liability companies, etc., including beneficiaries of nominee trusts) who are managers of limited liability companies, general partners of limited partnerships, managing general partners of limited liability partnerships, directors and officers of corporations, trustees of trusts, and other similar persons and entities that have the power to manage and control the activities of the Applicant and/or Proposed Development Entity.

"Principal or Controlling Entities" shall include all persons and entities (e.g., natural persons, corporations, partnerships, limited liability companies, etc., including beneficiaries of nominee trusts) that shall have the right to

- (i) approve the terms and conditions of any proposed purchase, sale or mortgage;*
- (ii) approve the appointment of a property manager; and/or*
- (iii) approve managerial decisions other than a decision to liquidate, file for bankruptcy or incur additional indebtedness.*

Such rights may be exercisable either (i) directly as a result of such person's or entity's role within the Applicant or the Proposed Development Entity or the Managing Entities of either or (ii) indirectly through other entities that are included within the organizational structure of the Applicant and/or Proposed Development Entity and the Managing Entities of either.

In considering an application, MassHousing will presume that there is at least one Principal or Controlling Entity of the Applicant and of the Proposed Development Entity. Any person or persons who have purchased an interest for fair market value in the Applicant and/or Proposed Development Entity solely for investment purposes shall not be deemed a Principal or Controlling Entity.

"Affiliates" shall include all entities that are related to the subject organization by reason of common control, financial interdependence or other means.

Applicant

Name of Applicant: _____

Entity Type (limited liability company, limited partnership, limited liability partnership, corporation, trust, etc.):

State in which registered/formed: _____

List **all** Managing Entities of Applicant (*you must list at least one*): _____

List **all** Principals and Controlling Entities of Applicant and (*unless the Managing Entity is an individual*) its Managing Entities (*use additional pages as necessary*): _____

List **all** Affiliates of Applicant and its Managing Entities (*use additional pages as necessary*): _____

Proposed Development Entity

Name of Proposed Development Entity: _____

Entity Type *(limited liability company, limited partnership, limited liability partnership, corporation, trust, etc.):* _____

State in which registered/formed: _____

List all Managing Entities of Proposed Development Entity *(you must list at least one):* _____

List all Principals and Controlling Entities of Proposed Development Entity and *(unless the Managing Entity is an individual)* its Managing Entities *(use additional pages as necessary):* _____

List all Affiliates of Proposed Development Entity and its Managing Entities *(use additional pages as necessary):* _____

Applicant Entity 40B Experience

Please identify every Chapter 40B project in which the Applicant or any Applicant Entity (as defined above) has or had an interest. For each such project, state whether the construction has been completed and whether cost examination has been submitted *(use additional pages as necessary)*.

40B Project	Municipality	Number of Units/Type	Year Completed	Cost Cert Submitted?

Certification

I hereby certify on behalf of the Applicant, *under pains and penalties of perjury*, that the information provided above for each of the Applicant Entities is, to the best of my knowledge, true and complete; and that each of the following questions has been answered correctly to the best of my knowledge and belief:

(Please attach a written explanation for all of the following questions that are answered with a "Yes". Explanations should be attached to this Section 6.)

Is there pending litigation with respect to any of the Applicant Entities? Yes ___ No ___

Are there any outstanding liens or judgments against any properties owned by any of the Applicant Entities? Yes ___ No ___

Have any of the Applicant Entities failed to comply with provisions of Massachusetts law related to taxes, reporting of employees and contractors, or withholding of child support? Yes ___ No ___

Have any of the Applicant Entities ever been the subject of a felony indictment or conviction? Yes ___ No ___

During the last 10 years, have any of the Applicant Entities ever been a defendant in a lawsuit involving fraud, gross negligence, misrepresentation, dishonesty, breach of fiduciary responsibility or bankruptcy? Yes ___ No ___

Have any of the Applicant Entities failed to carry out obligations in connection with a Comprehensive Permit issued pursuant to M.G.L. c. 40B and any regulations or guidelines promulgated thereunder (whether or not MassHousing is or was the Subsidizing Agency/Project Administrator) including, but not limited to, completion of a cost examination and return of any excess profits or distributions? Yes ___ No ___

Have any of the Applicant Entities ever been charged with a violation of state or federal fair housing requirements? Yes ___ No ___

Are any of the Applicant Entities not current on all existing obligations to the Commonwealth of Massachusetts, and any agency, authority or instrument thereof? Yes ___ No ___

I further certify that the information set forth set forth in this application (including attachments) is true, accurate and complete as of the date hereof to the best of my/our knowledge, information and belief. I further understand that MassHousing is relying on this information in processing the request for Site Approval in connection with the above-referenced project; and

I further certify that we have met with a representative of the 40B Department at MassHousing and understand the requirements for a) completing this application and b) the procedures if and when Site Approval is granted, including the requirement for (i) the use of the standard MassHousing Regulatory Agreement, (ii) submission to MassHousing, within one hundred eighty (180) days after substantial completion or, if later, within ninety (90) days of the date on which all units are sold, of a cost certification examined in accordance with AICPA attestation standards by an approved certified public accountant and (iii) the posting of surety for completion of the cost certification as a condition of Final Approval by MassHousing under Chapter 40B.

Signature: _____

Name: _____

Title: _____

Date: _____

Required Attachments Relating to Section 6

6.1 Development Team Qualifications

Please attach resumes for principal team members (Applicant, consultant, attorney, architect, general contractor, management agent, lottery agent, etc.) and list of all relevant project experience for 1) the team as a whole and 2) individual team members. Particular attention should be given to demonstrating experience with (i) projects of a similar scale and complexity of site conditions, (ii) permitting an affordable housing development, (iii) design, and (iv) financing. The development team should demonstrate the ability to perform as proposed and to complete the project in a competent and timely manner, including the ability to pursue and carry out permitting, financing, marketing, design and construction.

(If the Applicant (or, if the Applicant is a single purpose entity, its parent developer entity) has received financing from MassHousing within the past five (5) years for a development of comparable size and complexity to the Proposed Project, no resume or list of project experience need be submitted for the Applicant or, as applicable, its parent developer entity. Information regarding the other team members still will be required.)

6.2 Applicant's Certification

Please attach any additional sheets and any written explanations for questions answered with "yes" as required for Certification.

**Application for Chapter 40B Project Eligibility/Site Approval
for MassHousing-Financed and New England Fund (“NEF”) Homeownership Projects**

Section 7: NOTIFICATIONS AND FEES

Name of Proposed Project: _____

Notice

Date(s) of meetings, if any, with municipal officials prior to submission of application to MassHousing: _____

Date copy of complete application sent to chief elected office of municipality: _____

Date notice of application sent to DHCD: _____

Fees *(all fees should be payable to MassHousing)*

MassHousing Application Processing Fee (\$2500): _____

Chapter 40B Technical Assistance/Mediation Fee

a. Base Fee: _____
(Limited Dividend Sponsor \$2500, Non-Profit or Public Agency Sponsor \$1,000)

b. Unit Fee *(all projects)* \$30 per Unit: _____

Total TA/Mediation Fee *(Base Fee plus Unit Fee)*: _____

Total Fees Due: _____

Land Appraisal Cost

You will be required to pay for an “as-is” market value appraisal of the site to be commissioned by MassHousing. MassHousing will contact you once a quote has been received for the cost of the appraisal.

Required Attachments Relating to Section 7

- 7.1** Narrative describing any prior correspondence and/or meetings with municipal officials
- 7.2** Evidence (such as a certified mail receipt) that a copy of the complete application package was sent to the chief elected official of municipality (may be submitted after the application is submitted to MassHousing)
- 7.3** Copy of notice of application sent to DHCD
- 7.4** Check made payable to MassHousing for Processing Fee (\$2500)
- 7.5** Check made payable to MassHousing for Technical Assistance/Mediation Fee
- 7.6** W-9 (Taxpayer Identification Number)

Application Checklist

The documentation listed below must, where applicable, accompany each application. For detailed descriptions of these required documents, please see the relevant sections of the application form.

* Applications missing any of the documents indicated by an asterisk will not be processed by MassHousing until MassHousing receives the missing item(s).

- ☐ * Completed application form, and certification under pains and penalties of perjury (*one (1) signed original accompanied by two (2) copies of the complete application package*)
- ☐ * Location Map
- ☐ Tax Map
- ☐ * Directions to the Proposed Site
- ☐ * Existing Conditions Plan
- ☐ Aerial Photographs
- ☐ Site/Context Photographs
- ☐ * Documentation Regarding Site Characteristics/Constraints
- ☐ * By Right Site Plan, if applicable
- ☐ * Preliminary Site Layout Plan(s)
- ☐ * Graphic Representations of Project/Preliminary Architectural Plans
- ☐ * Narrative Description of Design Approach
- ☐ * Tabular Zoning Analysis
- ☐ Sustainable Development Principles Evaluation Assessment Form
- ☐ * Evidence of Site Control (*documents and any plans referenced therein*)
- ☐ Land Disposition Agreement, if applicable
- ☐ * NEF Lender Letter of Interest
- ☐ Market Sales Comparables
- ☐ Market Study, if required by MassHousing
- ☐ * Development Team Qualifications
- ☐ Applicant's Certification (*any required additional sheets*)
- ☐ Narrative describing prior contact (*if any*) with municipal officials
- ☐ * Evidence that a copy of the application package has been received by the chief elected official in the municipality (*may follow after initial submission of application package, but site visit will not be scheduled nor request for municipal comments made until such evidence is received by MassHousing*)
- ☐ Copy of Notification Letter to DHCD
- ☐ * Fees (\$5,000 plus \$30 per unit of housing proposed) payable to MassHousing (*once an appraiser has been selected by MassHousing and an appraisal fee quoted, an additional non-refundable appraisal fee will be required*)

[ATTACH SUSTAINABLE DEVELOPMENT SCORECARD HERE]

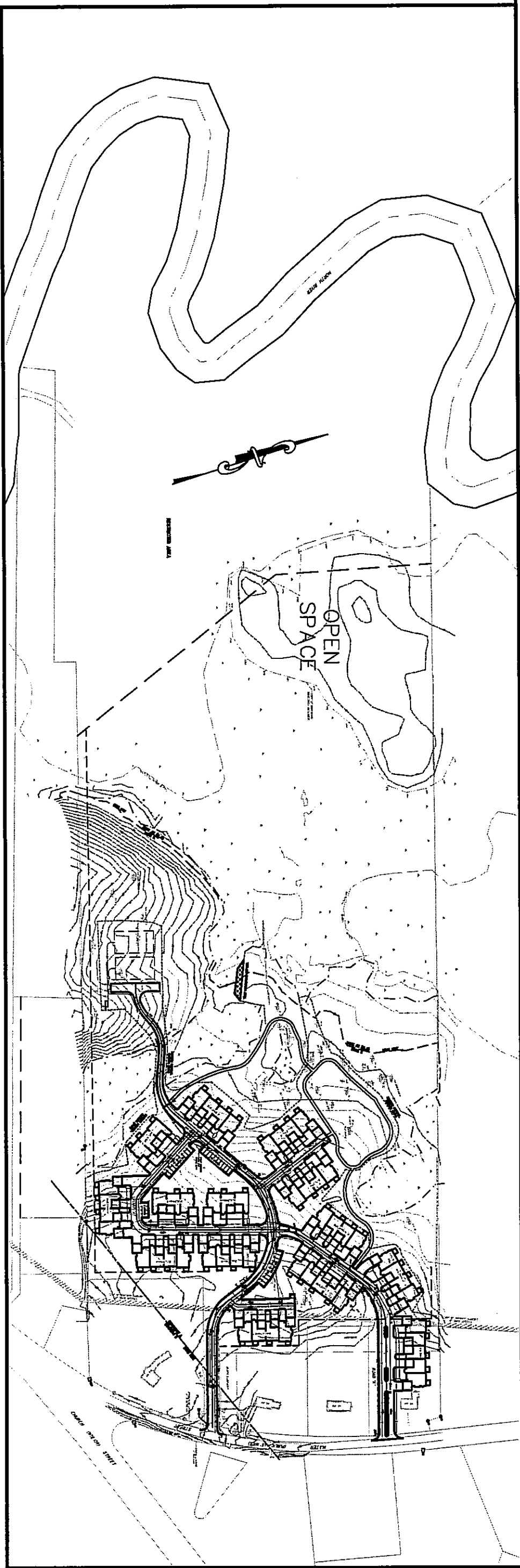
OVERALL MAP
1"=250'

BUILDING INDEX

- | | | |
|-----|------------------------|------------------------|
| (1) | P1-UNIT BUILDING | |
| (3) | 3-UNIT BUILDINGS | |
| (9) | 4-UNIT BUILDINGS | |
| (2) | 5-UNIT BUILDINGS | |
| | PARKING SUMMARY | =56 TOTAL UNITS |
| | 56 UNITS X 4 SPACES | = 224 SPACES |
| | VISITOR SPACES | = 30 SPACES |
| | PARKING PROVIDED | = 254 SPACES |

ROAD INDEX

ROAD A	=1,267 LF
ROAD B	=948 LF
ROAD C	=207 LF
2,422 LF TOTAL LENGTH OF ROAD	

OPEN SPACE AND DENSITY CALCULATIONS

TOTAL LAND AREA= 49.94 AC.
 UPLAND LAND AREA= 22.53 AC.
 ROAD/PARKING AREA= 2.52 AC.
 BUILDING AREA= 2.20 AC.
 UPLAND OPEN SPACE= 17.81 AC.
 UNIT DENSITY= 3.14 UNITS/UPLAND AC.

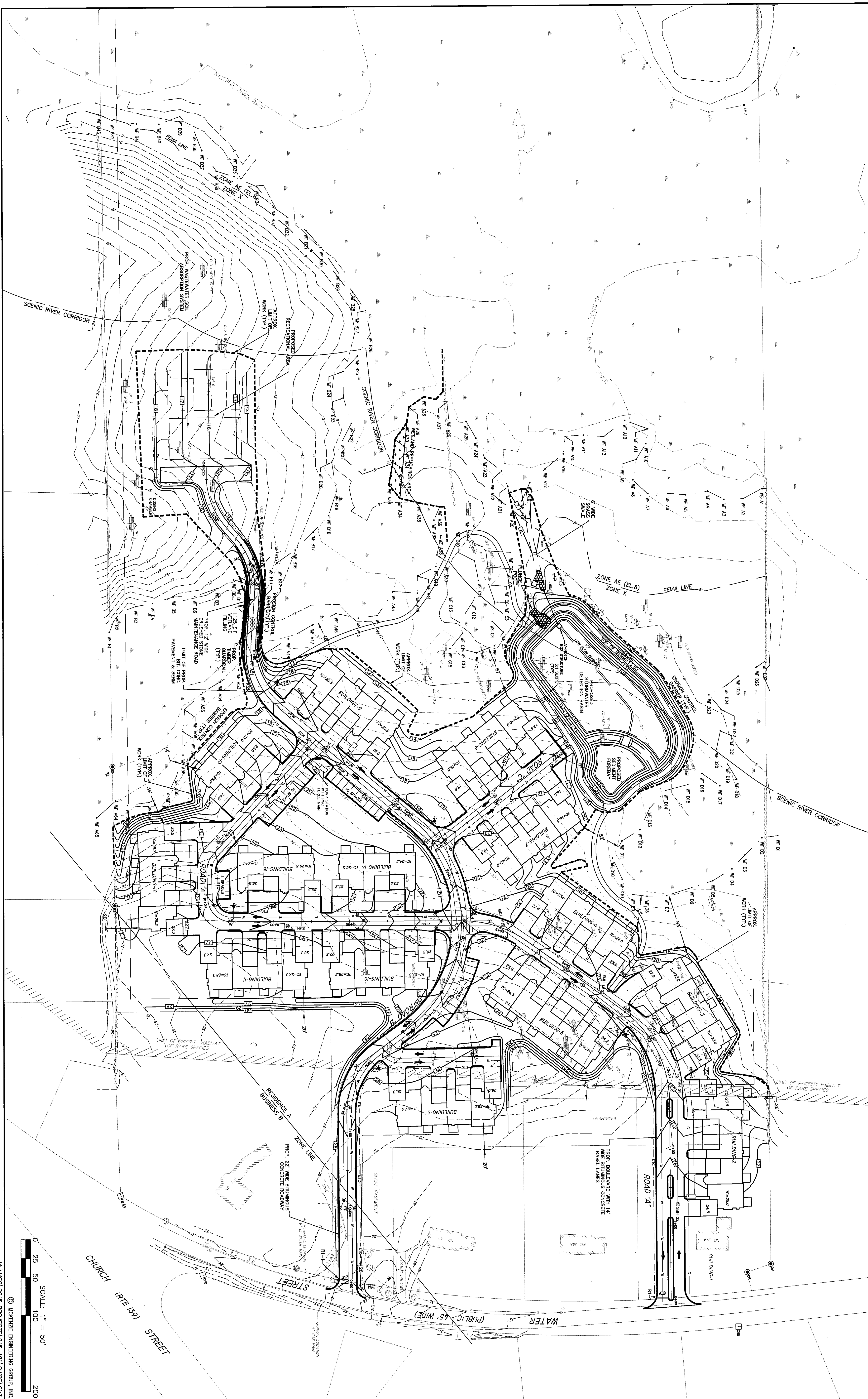

(ASSESSOR'S MAP E-17, LOT 0 AND E-17A, LOT 274)
WATER STREET
PEMBROKE, MASSACHUSETTS

McKenzie Engineering Group
Civil Engineers & Land Surveyors
150 LONGWATER DRIVE SUITE 101
NORWELL, MA 02061
PHONE: (781) 792-3800 FAX: (781) 792-0333
www.mckeng.com

[illegible]

OWNER:
River Marsh, LLC
293R Washington Street
Norwell, Massachusetts 02061

DRAWN BY:	SSS
CHECKED BY:	SSS
APPROVED BY:	BOK
DATE:	9/22/2016
SCALE:	1"=50'
PROJECT NO.:	215-181
DWG. TITLE:	
PRELIMINARY SITE PLAN	

PROFESSIONAL ENGINEER:

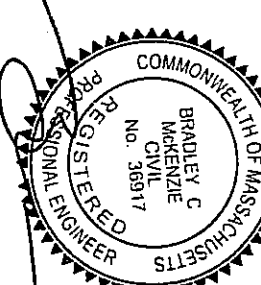

PERMIT PLAN SET

0 25 50 100 200
SCALE: 1" = 50'
LOWENTZ ENGINEERING GROUP, INC.

C-2
MCKENZIE ENGINEERING GROUP, INC.

M: \MEG\2015 PROJECTS\215-181\DWGS\CUT SHEETS\215-181 SITE PLAN (REV 2).DWG